ASSASSINATION OF GEN. CALLES REPORTED

DECISIVE BATTLE NEARS IN MEXICO

THE WEATHER
San Francisco Bay Region
Unsettled Sunday, Monday clearing. Southerly winds, becoming west.

RICHMOND RECORD-HERALD
A RICHMOND PAPER FOR RICHMOND PEOPLE

LATEST WIRE NEWS FURNISHED BY UNITED PRESS
COMPLETE REPORT EACH MORNING

VOL. XXVI, NO. 990. RICHMOND, CALIFORNIA SUNDAY MORNING, MARCH 10, 1928. TELEPHONE 70-71 PRICE 5c

RICHMOND MONTGOMERY WARD STORE OPENS MAR. 30

Federal, Rebel Major Forces Draw Together

MEXICO CITY March 9—(UP)—A bloody conflict seemed imminent along the west central sector of Mexico tonight as federal forces under Plutarco Elias Calles and rebels under Generals Escobar and Urbalejo drew together.

If these forces meet and engage in battle the fight that follows may decide at once whether the revolution is to survive or perish.

While the battle was expected in the vicinity of the city of Zacatecas, where Calles reported he has 18,000 troops now concentrated, it was considered certain that a major encounter must develop somewhere along the front that extends through the state of Durango, Sinaloa and Zacatecas within a few days.

Rebels to Join

The apparent objective of the Sonora rebels and the Escobar Urbejelo insurgents is to join somewhere in Durango, but according to government information their columns were still far apart and their success in forming a combination of forces presumably rested on the possibility of further federal defections or their ability to gain the support of Catholic and other elements enroute to the meeting point.

General Robert Cruz commanding a portion of the southbound

(Continued on Page 2)

U. S. TROOPS TO BORDER

CHEYNNE, Wyo., March 9—UP—The first and twentieth regiment, fourth brigade U. S. A., stationed at Fort D. A. Russell here have been ordered held in readiness for service on the Mexican border it became known definitely late today. Two thousand men are involved.

While official confirmation was withheld at the fort with the announcement that Eighth Army Corps headquarters at San Antonio, Texas, would have to make any statement to the press, it became known that railroads had been notified they might be called on to furnish cars on short notice.

Unusual activity prevailed at the fort.

It was understood the troops if they moved, would go to the lower Rio Grande valley.

LEADERS TELL JAUREZ FALL

EL PASO, Tex. March 9—UP—Having forgotten already yesterday's bloody battle in which rebel forces vanquished federal guards only after more than a score were killed and 15 wounded, Jaurez was its old gay self tonight.

Two International bridges leading to the town from El Paso were crammed with motorists and pedestrians bent on examining the battle scene and incidentally trying their hand at faro and roulette, and drinking excellent liquors available there.

Federals Interned

With remnants of the federal forces numbering 250 interned at Fort Bliss, Texas, awaiting authority from Washington to move over United States territory to a Mexican port of entry, rebels had the town of Juarez in com

(Continued on Page 8)

Weed Held On Assault Charge

Waiving a preliminary examination, E. M. Weed Richmond jeweler was held to answer to the superior court on a charge of assault with intent to kill, by Police Judge J. F. Plank in El Cerrito yesterday morning. The case was called with Attorney Thomas M. Carlson appearing for the defendant and Warren Olney appearing for the state. Carlson waived the preliminary hearing on behalf of his client.

A surety bond of $5,00 was substituted for the $2,500 cash bail deposited by Weed several days ago.

Weed was arrested on the complaint of Elmer Wyatt, an employe of the Santa Fe company who charges that Weed shot him in the face early Sunday morning at a cafe in El Cerrito.

Fox To Face Court Monday

MARTINEZ, March 9.—Charged with wilful misconduct in office Constable J. J. Fox, Crockett peace officer, is scheduled to appear before the Superior Court Monday. Charges were filed by the county grand jury as the result of the shooting of Guy Canclor, a sailor.

The proceedings Monday will be a quasi civil nature. Rogers and Bray, attorney for Fox are expected to file a demurrer to the action, seeking dismissal of the charge. If this is denied by the court, Fox will face a trial for removal from office before a jury. Loss of office is the only penalty attached to the charge.

Fox claims that Canclor resisted arrest and that he fired the shot at the prisoner in pursuit of his duty. Witnesses who took up with the district attorney and later before the grand jury claim the shooting was unprovoked.

Supervisor In Helena Hospital

MARTINEZ, March 9.—Supervisor C. H. Hayden is reported recovering in the St. Helena sanitarium from a recent illness. Hayden entered the sanitarium several days ago.

Revolt Center

MAP OF MEXICO (top) showing the centers of the revolution against the Portes Gil government. Sonora and Vera Cruz are especially affected with some disturbances in Coahuila, Durango, Chihuahua, Jalisco, Sinaloa and Oaxaca. Leading figures on both sides (below) left to right. President Gil; Elias P. Calles, former president; Gen. Jose Escobar, revolt commander and Gilberto Valenzuela, believed the revolutionary presidential commander.

PROFESSIONAL BUSINESS CLUB WOMEN WILL OBSERVE WEEK

Richmond Business and Professional Women, in cooperation with 51,000 women throughout the United States, will observe National Business and Professional Women's week which begins today and lasts until March 16.

Attendance of churches today; a public dinner at Hotel Carquinez on Tuesday night, and special window displays by local business houses will form a part of the Richmond women's observance of the national week.

The purpose of the national week is to impress upon the people the fact that the number of business women is steadily increasing and to call attention to the increasing importance of

(Continued on Page 4)

SMITH GETS POPE MEDAL

SOUTH BEND, Ind., March 9.—UP—Alfred E. Smith, former governor of New York, and the presidential nominee of the Democratic party in 1928, has been named as the 1929 recipient of the distinguished Laetare medal conferred annually since 1883 by the University of Notre Dame.

Announcement of the award was made tonight by the Rev. Charles L. O'Donnell, C. S. C., president of the university.

The Laetare medal is considered to be the most notable distinction that can be conferred upon a lay Catholic in the United States. It is symbolic of an old world tradition, the Golden Rose, an award of the Pope.

Former Gov. Smith was selected for the 1929 medal because of his contributions to governmental science. The time and the place for the presentation of the medal will be announced after the administration officers of the university have conferred with Gov. Smith.

The award is given each year on Laetare Sunday, the fourth Sunday in Lent.

FEDERAL WAR LEADER SLAIN MEXICAN RUMORS ASSERT

NOGALES, Ariz., March 10 —(U.P.)— Rumors were spread in Nogales tonight that Plutarco Calles, former president and present minister of war of Mexico was assassinated in the state of Aguas Calientes. The rumors were generally discredited here.

Revolutionary leaders at Hermosillo, Sonora, said they intercepted a message from the Mexican federal government to the state department at Washington tonight asking that a U. S. battleship of the Pacific fleet be loaned them to transport federal troops to some point on the Mexican west coast.

Star Stricken During Show

LONDON, March 9.—UP—Tallulah Bankhead, stage star, appearing here in "Her Cardboard Lover" at the Lewisham Hippodrome, collapsed on the stage in the middle of her performance tonight. It was said she was suffering from influenza.

LINDY READY FOR RETURN FLIGHT

BROWNSVILLE, Tex. March 9—(U.P.)—Col. Chas. A. Lindbergh engaged successfully in another mission of service today when he braved the dangers of the revolutionary Mexico to inaugurate the Mexico City-Brownsville air mail and passengerline.

Flies Near Revolt

Leaving behind the comparative peace and security of Mexico City as yet untouched by rebel bullet in the latest Mexican uprising, he flew over a vast area of rural Mexico now seething with revolt against the government.

Although his route took him beyond the zone of actual fighting, a forced landing in the mountainous and sparsely populated section between Mexico and

(Continued on Page 8)

$15,000 Fire Destroys Gym In San Jose

SAN JOSE, March 9.—UP—A gymnasium and swimming pool constructed ten years ago for "Strangler" Lewis who was aspiring to wrestling fame was in ruins here tonight after a $15,000 fire.

The building erected by Dr. Ida Scott Morton Lewis, former wife of the wrestler, was used as a sanitarium after the "Strangler" took to the road.

Collins Rites Will Be Held Here Tuesday

Funeral services will be conducted from the Wilson and Kratzer chapel at 2:30 o'clock Tuesday afternoon for Mrs. Elizabeth Louisa Collins, 48, of Gian who passed away yesterday after a brief illness. She was the wife of E. H. Collins and a native of England. She was the mother of John W. Hill and Mrs. E. A. Mehan of San Francisco.

Local Men At S. F. Session

A number of Richmond men last night attended the founder's day banquet of the Sigma Alpha Epsilon fraternity held in the Palace Hotel in San Francisco. The fraternity is a national organization.

Those in attendance from Richmond included Edward Lurg, William Davis, Frank Rippingham, Franklin Brooks, George Booker Louis Burke, William Fisher and Leonard Sullivan.

U. C., Cornell To Exchange Savants

ITHACA, N. Y., March 9—(U.P.)—An exchange of professors in the field of forest utilization has been approved by the University of California and by Cornell University, probably the first time an exchange of professors has been effected in an American school of forestry, it was announced here today. The principals are Professors Emanuel Fritz and A. B. Recknabel.

BECK TO CHICAGO

Fred Beck, manager of the local Pullman plant left this week on a business trip to Chicago.

Driver Has Narrow Escape From Death

His machine caught on the Southern Pacific railroad tracks, James Flagaillo 3528 East Twelfth street, Fruitvale, narrowly escaped a collision with an Oakland bound train here last night.

According to police reports, Flagaillo attempted to turn north on Twenty third street from Espee avenue. He became confused at the Southern Pacific crossing located at the intersection and instead of reaching the street, he started toward Oakland remaining on the railroad tracks.

A passing motorist, who gave his name as F. Holmes of Richmond saw Flagaillo's plight and rushed to his aid. Working feverishly, the two pulled the machine off the tracks just a few seconds before a passenger train went by. Flagaillo's machine was slightly damaged.

Pinole Bottleneck Grading Started

PINOLE March 9. Work on breaking the Pinole "bottleneck" began today, with steam shovels of the Prentiss Paving company holders of a state contract, starting operations. The contract call for the widening and paving of 2.2 miles of the state highway through Pinole and Hercules.

Steam shovels today started on the making of a cut and fill widening the road on the west side of Pinole. During the coming week the present crews will be augmented.

The Pinole "bottleneck" has long been held a menace to traffic. Following a survey last year, the state highway department was in favor of abandoning the present route and building a new wider one. Residents of Pinole banded together to have the buildings along the highway set back to provide for the widening of the thoroughfare. Cost of this part of the work will be scattered over a district comprising the town of Pinole as a whole.

Red Cross To Hold Swimming Contests

Senior life savers and examiners of the Richmond chapter of Red Cross have been invited to take part in a life saving competition to be held at Neptune Beach, Alameda on March 24. This event is being held under the direction of the Mens' Red Cross Life Saving Corps of the University of California.

March 16 has been the date set for the closing of entries in the contest. Entry blanks may be obtained from the Red Cross chapter officer in Richmond or from Robert F. Cox Boy Scout executive.

The contest is for the purpose of stimulating public interest in swimming and life saving and to educate the public in the American Red Cross methods of life saving.

Judges, timekeepers and other officials will be appointed from the Pacific division of the American Red Cross. Trophies and Red Cross medals will be awarded.

Events include a full dressed swim across the tank for speed and demonstrations of holds to be used in rescuing of persons from the water.

Local Check Artist Tells About Escape

Thomas Holliday, who was arrested in Richmond not long ago for passing fictitious checks related his experiences when escaping from prison in Florida, to the authorities just before being taken to Folsom where he will serve a term.

Holliday with four fellow convicts, managed to secure some wire snips that had been smuggled into the prison. While some blankets were hanging on the fence to dry the five cut the wires underneath the blankets. They then cut their shackles and made a dash for freedom out into the swampland where they hid it for two days and nights. They could plainly hear the baying of the pursuing bloodhounds but as they had swum a bayou the dogs could not pick up the trail.

When asked why he did not profit by his lesson, Halliday replied that he had lived under constant dread of someone seizing his shoulder and sending him back. He said he had finally decided to go back to Chicago and make a clean breast of the whole situation as soon as he could get enough money, but, he admitted, the police beat him to it.

Woman Will Face Second Liquor Trial

MARTINEZ, March 9.—Mrs. Rose Colombo of Martinez faces a second trial on a charge of maintaining a nuisance in violation of liquor laws as a result of a jury in Superior Judge H. V. Alvarado's court disagreeing yesterday afternoon.

The jury deliberated for five hours and reported to Judge Alvarado that it was hopelessly deadlocked.

Deputy District Attorney James Hoey announced after the jury had been dismissed that Mrs. Colombo would be tried a second time. Judge Alvarado set Monday date for fixing of trial.

Charges made by county operatives that she sold them liquor in her home were denied by Mrs. Colombo. She admitted seizure of a large quantity of intoxicants in the home she occupies with her husband in a raid several months ago. T. D. Johnston is attorney for the defendant.

BUILDING TO BE FINISHED SATURDAY

Representing an investment of nearly $100,000 Richmond's newest business district addition will be completed next Saturday and will be thrown open for the public on March 30.

Originally scheduled for completion yesterday, the Montgomery Ward store at Ninth street and Nevin avenue is having the finishing touches put on this week, following a week's extension granted the contractors, Davis & Pierce of Stockton.

Manager Named

A. B. Lucas, recently from the east, has been named as the local manager of the company and will arrive here in a few days. Assistant managers and department heads have not as yet been selected. Approximately 50 persons will comprise the staff of the new establishment.

Show cases and other equipment arrived during the week and

(Continued on Page 4)

JUDGE HICKMAN HAS OPERATION

SAN JOSE, March 9.—Police Judge George W. Hickman of Albany today underwent an operation for a multiple fracture of his left arm at the San Jose hospital. His condition, according to physicians is "satisfactory"

Judge Hickman was injured last Saturday when the machine in which he was riding crashed into a gravel truck on the Monterey road five miles south of this city.

Fred Stewart, a member of the state board of equalization, who was riding with Judge Hickman, was slightly injured.

At first Judge Hickman's injuries were considered serious, but it is now believed by physicians that he is out of danger.

Oakland Woman Faces Chicken Theft Charges

MARTINEZ, March 9.—Mrs. Elizabeth Smith, 1028 Twenty-eighth street, Oakland, arrested on a charge of stealing chickens from Morgan Hill, may be faced with a similar charge preferred by residents of this city.

Today Edward Fonseca, 1428 Willow street, accompanied Deputy Sheriff J. M. Joseph wen to Oakland and identified two of the chickens in Mrs. Smith's flock as two of the 15 chickens stolen from him ten days ago in a night raid.

Fonseca, Mrs. Jerry Conveney and Louis Larosa, all of Martinez, lost 40 chickens in a raid on their pens.

Mrs. Smith who is 68 years old is being held in Morgan Hill on a chicken theft charge.

New Cold Wave Seen In East

WASHINGTON, March 9—(U.P.)—The approach tonight of a cold wave blanketing the nation east of the Mississippi was announced by the weather bureau in cold wave and coastal storm warnings today.

Local Visitors Escape Revolt

Charles Clement, Sr., and his niece, Miss Jessie Clements of Wisconsin are visitors at the home of Mr. and Mrs. A. C. Bill, 424 C street for a few days, before continuing a tour of the country.

Clements and his niece recently visited Mexico, leaving a few days before the present revolution broke out. They plan to visit relatives in the southern part of the state.

Postmistress At El Cerrito Honored

With better service in view, National headquarters has recently appointed Postmistress L. W. McNeil of El Cerrito, chairman for the Contra Costa County Postmaster's league membership drive. An effort is being made by headquarters to enroll all postmasters of the county.

Bonillia Funeral Rites Held Here

Funeral services were held yesterday morning from the Wilson and Kratzer chapel for Mrs. Monica Bonilla, 71, 110 Second street. Interment was at Sunset View cemetery. Deceased leaves a son and a niece.

Mayor Chandler At Landis Meet

Mayor Mattie Chandler of Richmond was in Oakland yesterday where she attended a dinner held by the Women's City club honoring Mrs. Bertha M. K. Landis, former mayor of the city of Seattle. Mrs. Landis addressed the group on women's place and ability in civic affairs.

Miller Returns To Richmond

John A. Miller, deputy income tax collector for this county has returned to Richmond to aid local income tax payers to file their returns. From now on Miller will be at his office 252 Tenth street, he announced. His hours will be from 9 o'clock in the morning until 9 o'clock at night.

MEINDERSEE RECOVERING

J. A. Meindersee, well known Pullman department head, who has been confined to his home at 1827 Roosevelt avenue, through illness, is slowly recovering.

Tarkington Program To Be Broadcast

Tomorrow night the thousands who love the writing of Booth Tarkington will hear the Hoosier novelist's favorite music broadcast in a concert dedicated to him by Thomas A. Edison, Inc.

According to T. Iversen, owner of the Iversen Phonograph company at 927 Macdonald avenue who deals in Edison radios and phonographs, the creator of "Penrod" and "Monsieur Beaucaire" has selected the songs and compositions he likes best for one of the series broadcasts of "The Favorite Music of Famous People." This broadcast is sponsored by the makers of the new Edison radio on the coast to coast NBC network.

The favorites of Charles Evan Hughes, George M. Cohan and General Dawes have been heard at previous programs, and an imposing list of notables have sent in their selections for forthcoming Edison concerts.

Residents of this city may tune in on KPO or KGO between six o'clock and 6:30.

DECISIVE BATTLE NEARS AS FEDERALS, REBELS APPROACH

Continued from Page 1

insurgents in the Sinaloa sector, was for four years chief of Mexico City police and he is considered one of the most brilliant military organizers in the country.

Heavy Losses

Civilian rebels operating in large bodies in the state of Colima suffered severe losses at the hands of federal troops after attempting for a week to cut the rail line between Colima and Port Manzanillo, press dispatches received here tonight said.

Three hundred rebels were said to have attempted to capture Manzanillo, but they were repulsed.

Heavy rebel forces still occupied Canitas, Durango, and Torreon under Urbelajo and Escobar, respectively. Canitas and Zacatecas are less than 50 miles apart and therefore, if the rebels decided to make a stand, the battle may have begun already.

Advance Halted

The noon bulletin issued at Presidencia said the southward march of the rebels from Sonora had been halted, presumably near Culiacan, Sinaloa, but no details were given. The federals were said to be still in control of Mazatlan, the Pacific coast port of Sinaloa.

Both sides still were hampered by the lack of rail facilities to move their men and supplies. General Juan Almazan's men, concentrating on the Escobar force at Torreon, were reported to be working on repairs on the Monterey-Saltillo line.

Eastern Victory

The rebel threat at Mexico's eastern seaboard has been turned back by government victories at Vera Cruz and Monterey. Tamaulipas, with the key border city of Matamoras, and the port of Tampico remained loyal and represented the only border section not under control of the rebels.

Temporary executive headquarters for Calles and his staff will be established in Irapuato, state of Guanajuato.

Minor Skirmish

The main branches of the government forces have left this point and were on the verge of engaging rebel forces said to be occupying the railroad center at Canitas, Zacatecas, an important strategic point in the northward sweep of loyal troops.

General Almazan defeated rebels under General Luis Gutierrez in a short engagement en route to Torreon from Saltillo, a government communique said.

Artillery Asked

The Torreon column has asked the support of artillery units to bombard Torreon if Escobar is dificult to dislodge.

Combined forces in the federal unit moving up to the Torreon attack were said to number in the vicinity of 8000 men.

Main interest, for the present, was centered on the Canitas objective, where the next battle was momentarily expected. Federal fliers, reconnoitering over the rail head city, reported three rebel troop trains there, a fourth enroute.

West Coast

Action on the west coast was centered in the advance of Sonora rebels under Francesco Manzo, through Sinaloa toward Mazatlan, one of the most important Pacific ports. Gen. Jaime Carrillo, displaying excellent retreat tactics, had delayed the rebel advance by barring their troops, blowing up bridges and crippling telephone and telegraph.

The rebels were at Culiacan, more more than 100 miles north of Mazatlan. Aviators from Carrillo's forces flew over the advancing rebels and were fired upon but were not hit.

Early End Seen

The general concensus in the capital indicated a belief that the Chihuahua and Duragno rebellions would be suppressed within two weeks.

Calles presence in the active field served to bolster the optimism felt in government and loyal civilian quarters.

The former president was recalled to serve his country as secretary of war by President Porte Gil. Portes Gil was appointed provisional president after Gen. Alvaro Obregon, then president-elect, was assassinated last summer.

The government officials were of the opinion that rebel forces in the north would leave to join Gov. Marcela Caraveo — strong man of the north—in the Chihuahua.

The campaign in that state the government feels will not last more than two weeks.

To Last Longer

The Sonora-Sinaloa campaign probably will last longer because of disrupted communications in those places.

Airplanes, of which the government has about 40, will be used extensively against the rebels for observation operations.

Gen. Jesus Aguirre who fled before the federal attack on Vera Cruz Wednesday was being sought on the Isthmus in the Tehuantepec area.

Mexican General Reopens Mission

EL PASO, Tex., March 9.—(UP)—General Miguel Valles, commanding rebel officer at Juarez, Mexico, today re-opened the 300 year-old Guadalupe mission there.

The church had been closed the last two years because of federal regulations against Catholic churches.

"People will be allowed to worship without interference," Gen. Valles said.

Paramount presents the world's greatest entertainment!

QUALITY *Talking Pictures*

¶ The greatest piece of news in motion picture history is out! Today, all the millions who have seen them know that talking motion pictures *as presented by Paramount* are the last word in entertainment! ¶ Entertainment? Much more than that! A *Paramount* Talking Picture is a new *experience*—more thrilling, more colorful, more exciting than anything you ever imagined! It isn't because the characters talk—that no longer is a novelty. It's what they say, how they say it, and who they are. ¶ With Paramount, the players are stage trained stars, selected from Paramount's own great roster, and the cream of Broadway talent. With Paramount, the stories are specially selected for this new medium, and written by the world's foremost dramatists. With Paramount, the recording and the reproduction of the spoken words are letter perfect. ¶ Two years Paramount prepared. Two years until Paramount, with the greatest reputation in motion pictures to maintain, was ready to present talking pictures that were *Paramount* in every sense of the word! ¶ Now the name that has led in "silent" pictures for 17 years is supreme in talking pictures as well. See, hear and judge for yourself. Announcements in your daily newspapers will tell you when, or you can ask your theatre manager. *Paramount* is the word—the word that guides you to this great new entertainment that will thrill you and enchant you beyond words. ¶ Yesterday, today, tomorrow—silent or with sound. *"If it's a Paramount Picture it's the best show in town!"*

PARAMOUNT FAMOUS LASKY CORP., ADOLPH ZUKOR, PRES., PARAMOUNT BLDG., N. Y.

PARAMOUNT ALL-TALKING PICTURES *Coming!*

Keep this as your guide to the best in talking picture entertainment!

Jeanne Eagels in
"THE LETTER" *

"THE CANARY MURDER CASE" *

"CHINATOWN NIGHTS" *
Based on "TONG WAR"
with Wallace Beery and Florence Vidor

"THE DUMMY"

"CLOSE HARMONY"
with Charles Rogers and Nancy Carroll

Clara Bow in
"THE WILD PARTY" *

* *Quality "silent" versions of these pictures may be seen in non-sound theatres.*

Silent version also on
"WOLF OF WALL STREET"

Paramount QUALITY TALKING *Pictures*

LEADERS SOUND AND SILENT

© 929

Paramount
ALL-TALKING PRODUCTION

Interference

EVELYN BRENT
CLIVE BROOK
DORIS KENYON
WILLIAM POWELL

A melodrama of the upper world with an all-talking cast.

Today and Tomorrow

CALIFORNIA THEATRE

RICHMOND, CALIF.

ANNOUNCEMENT

We wish to announce to the public of Richmond that the Eagle Creamery Company of Richmond is now affiliated with the American Creamery Company of Oakland, under the management of Mr. J. A. Silveira.

We also take pleasure in announcing to the public of Richmond that beginning today they will be able to purchase Eagle Creamery Company milk in bottles with the "Kleen Kaps" at 12c per quart. The retail price delivered to residences will remain the same as heretofore. Mr. Silviera said he didn't see any reason why the public of Richmond should not be entitled to the same prices as the people of other East Bay cities.

PAINT NOW!

YOU WILL SAVE MONEY BUYING PAINT AND WALL PAPER HERE

Kalsomine Tints, per lb. 8c
$1.30 Floor Varnish, quart $1.00
$1.25 Varnish Stain, quart 95c
$2.00 Green Roof or Fence Paint, per gallon $1.75

Buy Wall Paper from us and we will trim it for you.

RICHMOND PAINT AND WALLPAPER CO.

1211 Macdonald Avenue Phone Richmond 1757

Society and Club News

BETTY WILSON HONORED AT SHOWER HERE

Miss Betty Wilson of El Cerrito, who will soon become the bride of Frederick Champion, is being feted at a number of showers by her friends and relatives.

A kitchen shower was tendered the bride recently at the home of her parents Mr. and Mrs. Robert Wilson of Clayton avenue. Shortly afterwards Miss Mabelle Ball gave a linen shower at her home in honor of Miss Wilson. Cards were the principal diversion at each event.

It has been announced that the marriage of Miss Wilson and Champion will take place this month. Champion is the son of Mrs. Harriet Champion, 124 Fourth street and is engaged in the plumbing business.

Guests at the kitchen shower were: Irving Sherman, Mrs. Sherman, Geraldine Schoute, Mrs. Lucy Redding, Mrs. Nettie Neel, Mrs. Bertha Ball, Mrs. William Staley, Mrs. J. T. Brenneman, Mrs. Ruth Sherman, Miss Helen Hodap, Mr. and Mrs. George Barbe, Mrs. Blake, Mrs. O. Palmberg, Mr. and Mrs. Bloomquist, Mrs. Anna Walsh, Mrs. E. Madison, Mrs. Hannan, Mr. and Mrs. O. J. Wellman, Mr. and Mrs. Peter Larsen, Mrs. Charles Weden, Mr. and Mrs. T. O'Malley, Mr. and Mrs. Anderson, Mr. and Mrs. Herman Andrews.

Susan Crane Has Birthday Party

Susan Crane recently celebrated her fourteenth birthday with a party at her home, 559 Hayes street.

Games were played and refreshments were served at the end of the evening.

Those enjoying the party were Betty Ball, Marjorie Shurtleff, Melva Williams, Edith Minter, Melville Garrout, George Stackler, Marjorie Vestal, Lloyd Phillips, Ralph Seaton, Sherdon Hurley, Dorothy Wilz, Rugh Parker, Hugo Anderson and Francis Mythen.

READ IT FIRST IN THE RECORD HERALD

You can do better at The Ashby
Complete Home Furnishers
The Ashby
FURNITURE CO.
OPPOSITE ALCATRAZ

Mrs. Irma Randolph
MEZZO SOPRANO
A Singer who teaches
A Teacher who sings.
Thursdays—All day and evening.
Conservatory of Music, 908 Macdonald Avenue
3566 Lakeshore, Oakland, Tel. Oakland 6998 Boulevard

New Footwear For the Spring

The new styles in ladies shoes for this year are very attractive and very novel in design. It will pay you to visit our store and see the many styles we have on display.

Repair Department

Ladies' new side catch support shoe. Coming in

Repair Department

Don't throw away your used shoes. There is much wear left in them. Bring them in and we will build them up so that half of your foot troubles will be eliminated.

B. B. Shoe Store
724 Macdonald Avenue

J. Jay Burdon To Marry Soon Honored Guest

Honoring J. Jay Burdon, whose marriage to Miss Barbara Condron will be an event of the spring, a group of bachelor friends and employees of the firm of J. J. Burdon entertained recently at the Marquard Cafe in San Francisco.

Those enjoying the event were Norman Kendall, Frank Gardin, L. D. Treppard, Carl F. Meinke, Charles Long, W. Kirkhouse, Edward Thomas, W. Harmon, Tony Santaella, Otto Johnson, Clarence Erickson, W. McAllister, Herman Brendee, William Wosser, Isaac Jarrett, J. J. Burdon, Leon Scott, Henry Fieldman and J. Jay Burdon.

RICHMOND CLUB WILL HEAR TALK ON NEW MEASURE

A program on legislative bills will be enjoyed by members of the Richmond Club tomorrow. Mrs. Beulah Tillman, chairman of the legislation committee will have charge of the program and has arranged a review of many senate and assembly bills that are now in committee. Among the speakers will be Mrs. C. F. Dos Shields, president of the Richmond club; Mrs. D. J. Hall, Mrs. Billy Brown, Mrs. S. B. Wilson, Mrs. Harry Lincoln and Mrs. W. W. Scarlett.

A short musical program will be presented under the direction of Mrs. Zelda Chapin and will be followed by a social hour.

Pupils Of High Entertained At Hathaway Home

A group of high school pupils were entertained recently at a box supper and dancing party at the home of Mr. and Mrs. T. J. Hathaway, 542 Fifth street.

Those enjoying the event were: Georgette Paulsen, Pearl Hathaway, Margaret Mayo, Esther Durnal, Leona Jackson, Dorothy Hathaway, Ruth Brown, Jacqueline Armstrong, Emilda Allen, Donald Shoemaker, Donald Seawright, Charles Malianni, David Shoemaker, Domeric Bracco, Albert Linstad, Carl Paulsen, Earl Jester, John Freeze, John Abbay and Milton Hathaway.

Willing Workers Have Food Sale

The Willing Workers class of the First Christian church reported a most successful food sale yesterday at Black's Groceteria. All of the girls of the class took an active part in the sale. Miss Addie Ramey is the president of the club.

HIGH P.-T.-A. TO HOLD OPEN HOUSE ON WEDNESDAY

Members of the Richmond Union high school P. T. A. will entertain on Wednesday afternoon with a program in the Small Community theater of the school and will hold "open house" for those who wish to inspect the new institution.

P. T. A. members will meet at 2:30 for a business meeting after which the program will be presented by the pupils of the school. Miss Louise Plinez, instructor in French will entertain with a talk on her recent trip to Europe and the Holy Land.

At the conclusion of the program a silver tea will be served and the guests will be conducted through the school.

William Older Paid Honor By School Pals

A group of class mates of William Older recently honored him at the surprise party at the home of his parents, Mr. and Mrs. B. W. Older in Mira Vista.

Games and dancing were enjoyed by the young people during the evening.

Those attending the party were: Marjorie Miller, Claire Smith, Lenore Brougham, Athalie Clark, Alma Yeater, Mabel Frazer, Eleanor Galbraith, Anna Mae Fraser, Dorothy Ramsey, Bill Older, Edward Bouquet, George Brougham, Albert Cortipassi, Eugene Bernett, Charles Horton, Vernon Lowrey, Edwin Bull, Frank Gordon and Bertie McKoy.

JOBS DAUGHTERS ENTERTAIN AT DANCE HERE

The Richmond Bethel of Job's Daughters entertained last night at a successful dance in the Masonic hall.

The event was attended by a large crowd and a local orchestra furnished music for the event.

The committee in charge of the event included Vivian Vaughan, Doris Heaster and Addie Ramey.

Areme Sewing Club Holds Food Sale

Members of the Areme Sewing club report that their food sale, held yesterday at Schrader's furniture store, was a huge success. Mrs. Ida McDowell was chairman for the event.

Others on the committee were Chrissie Woods, Edith Pearcey, Margaret Stuart, Virginia Bryant and Annie Black.

Court Of Honor Here March 22

An announcement has just been made by Scout Executive Robert F. Cox that on March 22 an important Court of Honor will be held by Richmond Boy Scouts.

Thomas G. Gray, chairman of the court, is directing the event and has already made plans for it.

The showing of educational moving pictures is among the features of the evening's program.

Jacoby To Talk At Wesley M. E.

O. D. Jacoby, a business man of Oakland will be the speaker at tonight's services at the Wesley Methodist church. He will discuss the Christian religion from the business man's standpoint.

Special music will be provided for the occasion by the choir under the direction of Miss Effie Mae Medlin.

READ IT FIRST IN THE RECORD HERALD

Pioneer Battery Service
LIGHTING IGNITION STARTING
ALL MAKES SERVICED
Official Headlight Station
217 Eleventh St. Tel. Rich. 121
Barney Allochis, Prop.

RICHMOND CLUB MEMBERS AT CONCORD MEET

A number of Richmond women journeyed to Concord yesterday to attend a meeting of the California Federation of Women's Clubs. The meeting took place at the First Presbyterian church.

After a business meeting the women enjoyed a program, a feature of which was a talk by Mrs. W. W. Green, state president of the Federation. She spoke on "Glimpses of Washington, D. C."

Those attending from Richmond were Mrs. J. A. McVittie, Mrs. F. C. Shellenberger, Mrs. S. B. Wilson and Mrs. S. S. Ripley.

WAR MOTHERS ENTERTAIN AT MILITARY BALL

Members of the Richmond chapter of American War Mothers entertained last night at a military ball in the Memorial hall. Members of the chapter united in making the event a success.

Money derived from the sale of tickets for the event will be used by the group for the purchase of articles for veterans confined in government hospitals.

A local orchestra provided music for the event.

FRIENDSHIP CLUB DANCING PARTY WELL ATTENDED

A well attended dance was held last night in Odd Fellows hall by the Friendship club of Odd Fellows and Rebekahs. Music was provided by Mrs. Myrtle Cobine's orchestra. Refreshments were served. The committee in charge of arrangements was composed of Emory Booth and Lloyd Berg.

A whist party is planned for the next meeting of the club, April 13. Miss Eva Craven, Lloyd Berg and W. T. Campbell have been appointed a committee to complete plans for the event.

ST. PATRICK'S FETE PLANNED FOR EL CERRITO

A benfit whist and St. Patrick's fete to take place on the evening of March 16 in Cerrito hall, will be sponsored by members of St. John's Catholic church in El Cerrito.

Many valuable prizes have been secured for the event.

The committee in charge is composed of Miss Manie Conlon, Miss Fannie Conlon, Miss Manie Curtin, Mrs. Schaffer, Mrs. White, Mrs. M. Gately and Mrs. P. G. Kearns.

Institute Dance Set For Wednesday

One of the social events of the season, a ball given jointly by the Y. M. I and Y. L. I. will be held Wednesday night in Memorial hall.

Gay Vargas and his Five Red Peppers will furnish the music for the occasion. An invitation is extended to the public by those in charge of the event.

Beacon Chapter Has Food Sale

A successful food sale was held yesterday by Beacon chapter at Pon Honor store. Home-made pies, candy, cake and salad were sold by the women under the direction of Mrs. Julia Overaa.

ROOFLESS
Oh How Good My Food Tastes!
FIT GUARANTEED
Roofless Plates ½ Price
are guaranteed to stick tight in any mouth, and we solicit hard-to-fit mouths where the palate is hard or the bite close. Special Flex-O-Tite lining forms a suction that grips tight at all times. Whether you are eating, talking, laughing or sneezing, BITE OR CHEW ANYTHING.
WHALEBONE RUBBER PLATES
Claimed to be the best plate ever made at a nominal price. Perfect Fit Guaranteed $6.50
PLATES Relined $3.50
Non-Breakable Plates
The latest thing in plate making. Reproduces nature's rose-pink gums. Not a rubber plate. Not a vulcanite plate. We fully guarantee them. WERE $50. Now $25.
GOLD CROWN and BRIDGE WORK.... $4.00
Fillings as low as.....$1
Guaranteed painless Extracting
EXAMINATION FREE
Telephone Oakland 3883
DR. MASON
1330 Washington St.
Cor. 14th St. Upstairs
OAKLAND

Church and Sunday School

WESLEY METHODIST EPISCOPAL CHURCH
Corner Ninth and Nevin. C. G. Lindemann, minister.
Morning worship at 11 o'clock. Sermon theme "Out of Your Own Mouth." Anthem "Thy Soul Shall Mount Up With Wings as Eagles."
Church school at 9:45 a. m. Classes for all ages. Graded lessons. Mrs. Chas. Wolfe, superintendent.
Senior Epworth League in the Church Parlors at 6:30.
High school Epworth League in the social rooms at 6:30.
At 7:30 p. m. Mr. O. D. Jacoby, prominent business man of Oakland will deliver an address. Mr. Jacoby will discuss the Christian religion from a business man's viewpoint. Special music will be furnished by the Wesley vested choir.
Church School dinner and business meeting Monday evening at 6:15. Monthly frolic of the Wesley Social club on Tuesday evening at 7:45.
Regular meeting of Circle No. 1 of the Aid society at the home of Mrs. Chas. Pollakowsky, 566 5th street, Wednesday afternoon.
Prayer meeting Wednesday evening at 7:30.
Choir rehearsal at the church on Thursday evening at 7:45.
Monthly dinner and program of the Wesley Brotherhood on Friday evening at 6:15. The speaker of the evening will be Mr. W. E. Hutchinson of the Methodist Book Concern of San Francisco. A fine musical program will also be offered.
We invite you to worship with us.

FIRST PRESBYTERIAN CHURCH
Corner 12th and Bissell streets. Rev. A. Alden Pratt, minister.
Mr. C. Merritt Bish, choir director. Mrs. Charles St. John, organist.
11 a. m.—Morning worship. Anthem "Hark, Hark My Soul" (Shelley). Children's sermon, "Big Boss." Sermon theme "Others." A congregational meeting will be held immediately after the service.
7:30 p. m. Evening worship. Anthem, "Now the Day is Over" (Shelley). Sermon "What I Believe About God."

SIEGE PRESBYTERIAN CHURCH
Corner Forty-fifth street and Potrero avenue.
Preaching services and Communion at 11 a. m. The theme for the morning service will be "The Patience of Christ's Love" suggested by the words, "Friend, wherefore hast thou come?"
The Christian Endeavor services will be held as usual at 6:30 p. m. with the theme "How to become a Christian."
Junior Endeavor at 1:30 p. m.
Evening preaching service at 7:45. It is the purpose of the pastor to make the evening services as interesting as possible for the young people. Everybody will be welcome to all the services of this church.

INTERNATIONAL BIBLE STUDENTS
Meet at 318 Bissell avenue at 7:30 p. m.
A cordial invitation is extended to all Truth seekers. Admission Free; no collection.

LADY OF MERCY CHURCH
West Richmond ave. Rev. William Cleary, pastor.
First mass, 7 a. m.
Second mass, 9 a. m.
Sunday school, conducted by the Presentation Sisters, immediately after the 9 o'clock mass.
6:30—The Young Peoples meeting.

ST. JOHN'S CATHOLIC CHURCH
Masses will be said every Sunday at St. John's church at Stege junction at eight and 10 a. m. Between masses Sunday school will be held.
The Sisters of the Holy Family will conduct Catechism classes every Saturday morning at 9:30 for the children of the parish and a large attendance is expected.

CHURCH OF THE NAZARENE
466 N. Tenth street.
Rev. Will H. Hater, pastor.
Mr. Frank Carter, superintendent.
11:00 a. m.—Preaching.
Young people meeting 6:45 p. m.
Evangelistic service at 7:30 p. m.
A cordial welcome to all.
"The Homelike Church."

ST MARK'S CATHOLIC CHURCH
Rev. P. M. Griffin, pastor; Rev. William Henessey, ass't. Bissell avenue and Tenth street. Services this morning at 7, 8:30 and 10:30 o'clock.
Sunday school under direction of Sisters of the Holy Family immediately after the 8:30 o'clock mass.
Evening services at 7:30 p. m.

THE SALVATION ARMY
316 Eleventh street, Captain Omar Knutson.
10 a. m. Company meeting.
Holiness meeting 11 p. m.
At 6:45 the young people have arranged special events for the Y. P. legion.
Meeting 8 p. m.

FOUR SQUARE GOSPEL
1002 Barrett Ave., corner of 10th Street.
T. J. Davidson, pastor.
We invite you to our week-end services.
9:45 a. m.—Sunday school.
11 a. m.—Preaching.
2:45 p. m.—Afternoon service.
6:30 p. m.—Crusader meeting
7:30 p. m.—Evangelistic.
Weekly meetings—
7:30 p. m.—Wednesday evening.
7:30 p. m.—Saturday evening.
This church is a branch of the Aimee Semple McPherson work in Los Angeles. A cordial welcome to all.

SAN PABLO BAPTIST CHURCH
Corner 22nd and Bush streets. Rev. H. H. Stagg, pastor.
Mrs. A. H. Stahl, choir director. Mrs. Sisson, organist.
10:30 a. m.—Sunday school. Classes for all ages. J. Van Dusen, supt.
11:00 a. m. Morning worship. Organ offertory. Selected. Organist, selection by the Junior choir. Rev. Stagg will exchange pulpits with Rev. Boroughs of the Allen Dale Baptist church, of Oakland. The morning sermon will be delivered by the visiting pastor.
6:30 p. m. Junior and Senior Y. P. U.
7:30 p. m. Evening worship. Organ prelude and offertory (selected). Organist. Song service by the congregation in charge of the choir director.
Special selection by Ladies' trio composed of Mrs. A. H. Stahl, mezzo; Mrs. John Kemp, soprano; Mrs. M. S. Riley, alto.
A combination selection in three parts, organ solo, whistling solo; vocal solo by Mrs. A. H. Stagg. Miss Sisson at the organ.
Sermon by Rev. Boroughs of Oakland.
"A welcome await you." Come and bring a friend.
7:30 p. m. Wednesday Prayer meeting.
8:30—Choir Rehearsal.
5:00 p. m. Thursday. Junior choir practice in charge of Mrs. J. L. Rice, asst. director.

THE FIRST BAPTIST CHURCH
13th and Barrett ave., Rev. Weldon Wilson, pastor.
The anniversary of the dedication of the First Baptist church will be fittingly observed Sunday. In the afternoon at 3 o'clock will be a special anniversary service at which time W. Earl Smith, formerly a Baptist minister in Ontario and now secretary of the Bay Cities Baptist Union, will give the Anniversary address. His subject will be "The Barrel Without any Bottom." Miss Martha Fisher, bohemian soprano, and Lynwood Heater, of KLX will furnish music at all of the services of the day.
The pastor will preach both at 11 a. m. and 7:30 p.m. taking for his subject at the big rally meeting at night "The Church at Its Best." Following the morning service there will be a fellowship dinner in the social hall. The members of the church are bringing a picnic lunch coffee will be furnished. While seated about the tables Frank P. Manley of Mexico, India, will speak.
The Gospel team of the Berkeley Baptist Divinity school will have charge of the Young People's meeting at 6:15 p. m. The Young People are serving light refreshments at 6 o'clock. Preceding the evening service there will be a fifteen minute harp, violin and organ concert by Miss Fisher, Mr. Heavey and Mrs. Mary M. Klemkaul.
Those of all churches are especially invited to hear the Anniversary address at 3 o'clock in the afternoon and the public will find a cordial welcome to all of the services.
Sunday school children, and all the members of the church, but those having mite boxes, are asked to bring them to the morning service.

FULL GOSPEL CHURCH
Donald E. C. Persing, pastor.
On Nevin between 7th and 8th
Sunday school, 9:45 a. m.
Morning message, 11 a. m.
Evangelistic services 7:45 p. m.
Regular mid-week services.
Tuesday prayer and praise, at 7:45.

RICHMOND UNITY CENTER
Richmond clubhouse, 1325 Nevin avenue.
9:45 a. m. Sunday school.
Unity is the name by which the work of the Unity School of Christianity is known.
Unity is not a sect but a school of spiritual research. Unity teaches that the principle with which Christ did the work is still operative.
The Unity publications do not present criticisms of any faith; they give constructive suggestions.
Approximately two and one-half million people are at present applying Unity methods to the problems that arise in life.
9:45 a. m.—Sunday School.
Healing service at 11 a. m.
Mrs. Lillian Masters of San Francisco, speaker. Subject "The Master's Creed."

GRACE LUTHERAN CHURCH
Barrett avenue and Thirteenth street. Samuel T. Himes Ph. D., pastor, residence 513 Thirteenth street. Telephone 639-J. Mrs. H. Page, director of choir. Mrs. C. R. Baldwin, organist.
Sunday school, 9:45 a. m.
Morning worship 11 o'clock.
Choir, "I Can Read It" by Chas. H. Gabriel.
Sermon, "The Liberty of the Gospel" by the pastor. Choir, "I Will Never Grow Old" by Mrs. C. H. Morris.
6:30 p. m. Luther League.
Topic "How to Become a Christian." Leader, Charles Baldwin, special speaker.
Thursday at 7:30 p. m. Lenten service. Sermon "Submission unto God" by the pastor. The choir meets the same evening for practice, and will be present at the service to give it helpful inspiration.
The Northern Conference of the United Lutheran Synod of California will meet in St. Michael's Lutheran church, Berkeley, Tuesday March 13, and will hold a morning and afternoon session. This program of announcement extends a special invitation to you and your friends, including strangers.

TRINITY EPISCOPAL CHURCH
Washington and Nichols avenues Pt. Richmond, Reverend Milton R. Terry, vicar.
Sunday School 9:45 a. m. Miss Virginia Lee, musician.
Morning Dr. Latty and sermon 11:00 a. m. Mrs. Anna McCabe, organist.
Wednesday, 2:30 p. m.—Regular meeting of the Ladies of Trinity Guild, Mrs. F. C. Campbell, president.
A cordial welcome extended to all at both church services and Guild activities.

FIRST CHRISTIAN CHURCH
Corner 6th and Bissell avenue. Rev. Alden Webb, pastor. Residence 169 6th St. Phone Richmond 1149.
Sunday school at 9:30 a. m.
Classes for all ages. Miss Mabel Leach, superintendent of the school.
Communion service at 11 a. m. Special music.
Sermon by the pastor.
Christian Endeavor Societies meet in their respective places at 6:30 p. m.
Evening worship 7:30 p. m.
Prayer meeting and Bible study Wednesday at 7:30.

ST. EDMUND'S EPISCOPAL CHURCH
10th and Barrett, Rev. H. I. Oberholtzer, vicar.
7:30 a. m. Holy Communion.
9:30 a. m. church school.
11:00 a. m. Holy communion and sermon, "Hope."
7:30 p. m. Evening service and sermon by the Rev. C. L. Hulsewe, vicar of St. Francis church, San Francisco.
Monday 4 p. m. Children's Lenten service.
Tuesday 2 p. m. Guild Auxiliary luncheon, followed by Address by Mrs. M. H. Sherman, diocesan president of the Woman's Auxiliary.
Wednesday 7:30 p. m. Evening service and Bible study.
Thursday, 10:30 a. m. Holy Communion and study class.

FIRST CHURCH OF CHRIST SCIENTIST
Nevin avenue at 12th street.
This church is a branch of the Mother Church, the First Church of Christ, Scientist, in Boston, Massachusetts, and holds Sunday services at 11 a. m. and 8 p. m.
Subject for today, "Man."
Sunday school convenes at 9:30 a. m.
A Wednesday evening meeting is held at 8 o'clock, at which testimonies of Christian Science Healing are given.
The Christian Science free reading room is located on the second floor of the Muller building, 271 10th street, rooms 218 and 219. Room 219 is open from 4 a. m. to 10 p. m. The main reading room and salesroom are open from 12 to 4 and from 7 to 9, excepting Sundays, holidays and Wednesday evenings.
The public is cordially invited to attend the church services and to use the reading rooms.

EAST RICHMOND PRESBYTERIAN CHAPEL
31st and Clinton, Sunday school at 9:45. Mr. F. J. Stark, superintendent. You are invited to attend this neighborhood Sunday school.

POINT RICHMOND BAPTIST CHURCH
E. F. Rounds, pastor.
812 Washington avenue.
Residence 1411-C Fairview ave., Berkeley.
The mission holds services only on Sunday morning and Friday evening. Sunday school meets at 10 o'clock with church worship following at 11. All find a welcome at Point Richmond Baptist Mission. Come and see.

Christian Science Lesson Subject

"Man" is the subject of the Lesson-Sermon today in all Churches of Christ, Scientist, branches of The Mother Church, The First Church of Christ, Scientist, in Boston, Mass.

The citations which comprise the Lesson-Sermon include the following from the Bible: "It is God that girdeth me with strength and maketh my way perfect. Thou hast also given me the shield of thy salvation: and thy right hand hath holden me up, and thy gentleness hath made me great" (Ps 18:32, 35)).

The Lesson-Sermon also includes the following passage from the Christian Science textbook "Science and Health with Key to the Scriptures" by Mary Baker Eddy: "Man is more than a material form with a mind inside, which must escape from its environments in order to be immortal. Man reflects infinity, and this reflection is the true idea of God" (p. 258.)

COMMUNITY METHODIST CHURCH
21st and Roosevelt avenue. Geo. W. Forman, minister.
9:45 a. m.—The Church school. W. C. Roberts, superintendent. Mrs. J. E. MacDougall, primary superintendent.
11 o'clock The Morning Worship. Sermon by the minister "Heart to Heart."
6:30 p. m. the Hi League meets at the social hall, 20th and Roosevelt.
6:30 p. m. the Hi League meets at the social hall, 20th and Roosevelt.
7:30 p. m.—The evening worship. Good song service. Sermon "The Poor Rich Fool."
7:30 Wednesday—The mid-week church night. Study, Second Corinthians.

ST. PAUL'S CATHOLIC CHURCH
Rev. Joseph Porta, pastor.
Sunday 7:30 a. m.—Confession
7:00 a. m., mass and sermon in English
8:30 a. m., mass and sermon in English.
10:00 a. m. Mass and sermon in English, to be followed by Sunday school

FIRST METHODIST EPISCOPAL CHURCH
Richmond ave. and Martina st., F. H. Prince, minister.
Church school at 10 a. m. Mrs. J. E. George, supt.
Worship and preaching at 11 a. m. Rev. Prince will bring the first of a series of sermons "Jesus on Trial" at the morning hour of worship.
Anthem "Come and Rest" by the choir. Solo "He Chose the Cross of Shame" Mrs. James Stuart.

OAKLAND DEPT. STORE
Army & Navy Goods
729-31 Washington St.
OAKLAND
Specials This Week

Canvas	8c
Gloves	23c
Leather Palm	98c
Canvas Gloves	37c
Men's Heavy Blue Overalls	$1.98
Men's Blue Work Shirts	$1.49
Boy's Scout Shoes, all sizes	$2.95
Genuine New Army Breeches	69c
Leather Puttees	
Men's Caps	

We carry a complete line of Men's dress and work clothing. When in Oakland, trade here and save. OPEN EVENING.

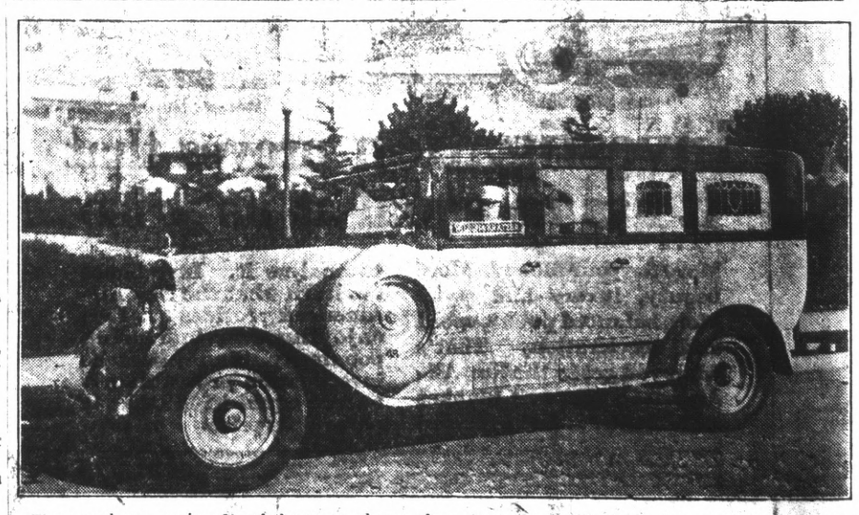
The completely equipped ambulance as shown above is ready at all times, day or night, to answer calls. This ambulance is always in the care of uniformed and competent men and is used exclusively for the sick and injured.
WILSON & KRATZER
PHONE RICH 113

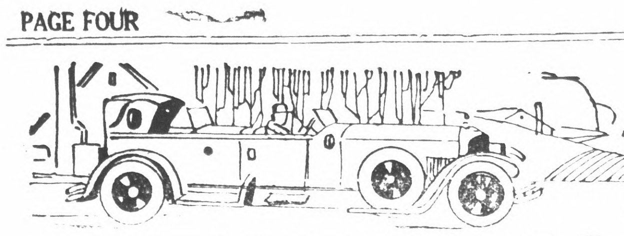

Automobile News

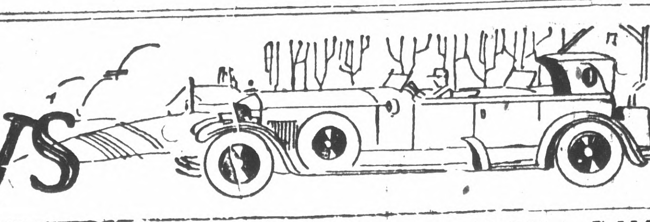

GAME ANIMALS IN PARKS ON INCREASE

Contrary to the general belief the big game animals in the national parks of the country are increasing rather than decreasing and none of the species is any longer threatened with extermination, according to advices to the California State Automobile association. Some of the species were threatened with extermination but by careful handling this threat no longer exists.

According to the government census of 1928, the caribou herds in the northern parks have increased to 100,000 animals. Buffalo and antelope in Yellowstone Park have shown marked increases, and it is now necessary to take steps to reduce the buffalo herd and hold it at a maximum of 1000 animals. The Yellowstone antelope herd has grown to 625 animals.

The most popular of the national park animals are the deer and black bear. There are nearly 1,500 bears, while the deer rank next to the caribou with a total of over 57,600. There are also over 50,000 mountain sheep.

Most of the elk are in or around Yellowstone Park. There are between 15,000 and 20,000 animals in this park exclusive of antelope and other game.

One of the most interesting species of game in the national parks are the moose which are found in Yellowstone and McKinley parks with a scattered few in Glacier. It is believed there are between 700 and 800 moose in these parks.

Giants Defeat San Antonio Nine

LAREDO, Tex., March 9.—UP—The New York Giants downed the San Antonio Bears 8 to 2 in an exhibition game here today before 700 fans. Home runs by Cohen and Welch of the Giants and Wetzel of the Bears featured the game.

McGraw used Benton, Ogden and Henry on the mound for three innings each. Ogden received [illegible]

[illegible]

New York 000 101 210—5 12 1
San Antonio 000 000 001—2 6 1
Benton, Ogden, Henry and Hogan, Watts, Baker, Cash, Carson and Arsatti.

Bumper Devise May Convict Hit-Runners

[illegible] will make possible the apprehension of hit-run drivers, it [illegible] passes, says a report issued by the National Automobile club.

The requirement of this bill, if it becomes effective, will make it necessary for every motor vehicle operating on any public highway in the state of California to be equipped with a breakable device or with a front bumper to which this type of device must be attached. This device would be operative only while the motor vehicle is in motion and it is said that it would be of such fragile material that breakage would result when the front bumper struck any other vehicle or person. It would, of course be illegal to operate the automobile with the device broken and in order to effect replacement the motorist would be required to satisfactorily explain the circumstance that rendered the device useless. If the explanation proved satisfactory to police authorities the motorist would be released. On the other hand if an accident caused by a hit-run driver came to attention, the authorities would be able to trace the culprit through the record of the broken device.

New Decision Effects Drivers

Pedestrians, says the National Automobile club, should welcome the decision of Judge Arthur Webster, of Detroit, who has passed down a decision respecting the rights of pedestrians at street crossings.

The decision positively states that when the green signal shows the pedestrian to have the right of way such right shall continue until the pedestrian has completed his crossing, regardless of the intervening change of signals. Any accidents due to failure to comply with such a decision places the blame for all accidents directly upon the motorist.

Test Brakes Of Car On Highway

Sliding the wheels on the garage floor is not the best way to test a car's brakes. The process is hard on the tires and the mechanic should be given time to make an actual road test under normal conditions.

Comes Down To A Slow Walk

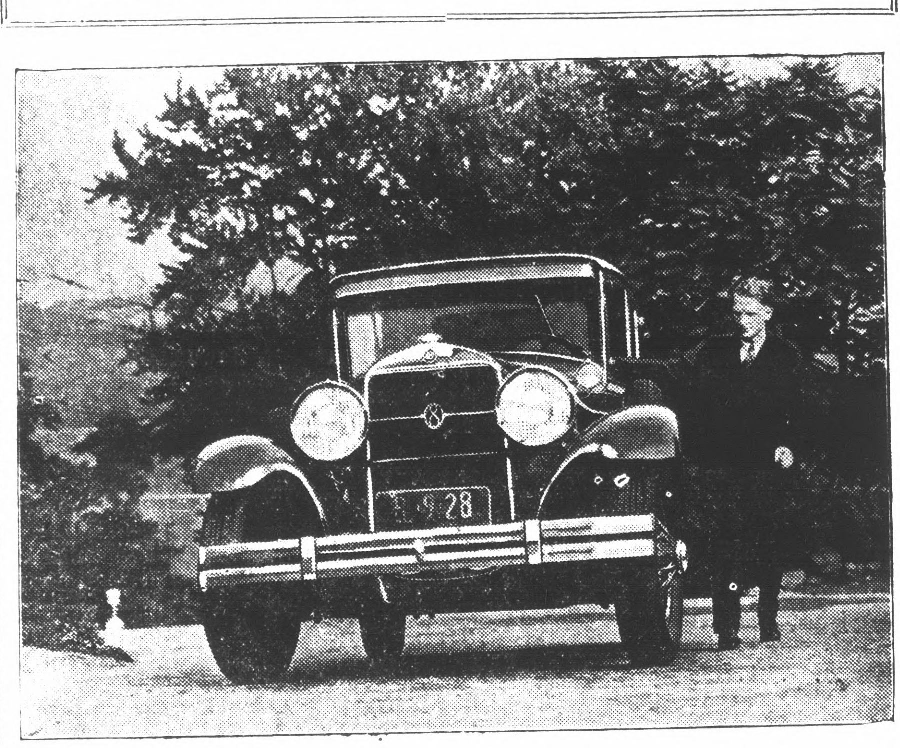

AN UNUSUAL test of the climbing ability of Studebaker's President Eight was recently conducted on Steep 125th street hill, New York city. Starting from the bottom of the hill, the driver shifted into high gear, and then alighted from the car and walked beside it as it steadily idled to the top as shown above

Local Cagers Beat Modesto

The basketball team of the Community Methodist church last night defeated the Modesto Methodist church last night defeated the Modesto Methodist cagers in the second of a three game series. The score ended 43 to 31.

Modesto won the first game played in their city a week ago by a score of 26 to 20. The final game of the series will be played in Modesto within two weeks.

Black was high point man for the local team, chalking up 25 of the points scored by the Community Methodists.

The lineups:

COMMUNITY M. E.—Black, 25; Hillier 12, Boschetti, guards; Redfield 6, center; Johnson 1, and [illegible] guards.

MODSSTO M. E.—McDonald 7, Ahnstadt 14, forwards; Wall 13, center, Quesenberry, Ford and North, guards.

READ IT FIRST
THE RECORD-HERALD

NEW STORE TO OPEN HERE MARCH 30

Continued from Page 1)
will be placed as soon as painters and other workers on the construction of the store are out of the way. A great deal of the stock has also been placed in the store rooms of the store and will be put on the shelves and show cases as soon as they are placed during the next weeks. The equipment of the store is being placed by the Grand Rapids Equipment company of Portland, Ore.

The building and equipment without the stock to be carried represents an investment of over $70,000 and will be an imposing addition to Richmond's fast growing business district.

Many Departments

The store will be arranged in departments following the policy laid down by the company. The main floor will be devoted to general merchandise, the mezzanine floor to ladies and children's ready-to-wear and the second floor to furniture.

The main floor is 100 by 103 feet with the two main entrances on Ninth street and another entrance on Nevin avenue, and will be arranged in departments. Here will be found tires, auto accessories, hardware, jewelry, paints, gents furnishings, shoes, radios, dry goods, drugs, sporting goods, toilet articles and similar merchandise.

A complete line of ready-to-wear garments for women and children will be found on the mezzanine floor.

Furniture Department

On the second floor the same size as the main floor a furniture department will be established. This will include all types of home furnishings as well as a large rug and drapery department.

Richmond will herald the opening of this store on Saturday, March 30, although the store will be opened to visitors the afternoon before.

The building started shortly after the first of the year has been rushed to completion by the contractors.

Braddock Ends Training For Slattery Fight

NEW YORK, March 9.—UP—James J. Braddock, former Jersey longshoresman, and Jimmy Slattery, New York light heavyweight, wound up training today for their meeting Monday night in a 10 round bout at Madison Square Garden.

Braddock ran through his final workout at Stillman's gymnasium here while Slattery was polishing his offensive and defensive tactics in Buffalo. Slattery will arrive here tomorrow.

Business Women Plan Events For Women's Week

(Continued from Page 1)
the part they play in community life.

Dinner Tuesday

Besides assembling the business and professional women of the city the dinner Tuesday night will gather a crowd of city officials, county officials and members of service clubs of the city.

The principal address of the evening will be made by Prof. Anthony S. Blanks of the University of California. The musical program will be in charge of A. Gillette, radio musician.

Members of other bay district clubs who will be in attendance are Miss Florence Stall of San Jose, second vice-president of the state, and Mrs. Annie Woodall of Berkeley, state president of the organization.

Club Grows

When the Richmond club was first organized on Jan. 6, 1925 only 15 women were on the roll. After a first call for members, 34 new names were added. The club has steadily increased in membership until now there are 93. Dr. Rose C. Powell was the first president of the club.

The club's officers now are as follows: Mrs. Winifred Burdick, president; Dr. Irene Jenkins, vice president; Mrs. E. H Keefe, second vice president; Mrs. Helen Kingsbury, corresponding secretary; Miss Marjorie Haggerdy, recording secretary; Miss Emma Genzel, auditor and Dr. Rose C. Powell, parliamentarian.

Loughran Has Difficulty In Meeting Weight

CHICAGO, March 9.—UP—Tommy Loughran, light heavyweight boxing champion, who will meet Mickey Walker in a title bout here March 28 is reported to be experiencing difficulty in making the 175 pound light heavyweight limit.

Loughran is training in Pennsylvania and the reports say that he purposely added considerable weight when he announced his plans to go after the heavyweight title and that the superfluous poundage is not yielding rapidly to training.

Walker, present middleweight champion, probably will weigh around 164 pounds.

Police Over Top In Scout Drive

Announcement was made yesterday by Scout Executive Robert F. Cox that the Richmond Police department has gone "over the top" one hundred percent in support of the Boy Scout drive. The quota is expected to be reached in a short time as other organizations are also nearing the top.

—RAGS WANTED—
RECORD HERALD

OAKLAND PLANS EXPANSION PROGRAM

Looking to 1929 to establish new production and sales records, extensive building and expansion programs under way since 1926 at the plant of the Oakland Motor Car company at Pontiac, Mich., now are virtually completed to give the plant this year a capacity more than four times that of three years ago.

As a result of developments recently completed, fully ninety percent of all parts used in the building of Oakland and Pontiac Sixes this year will be turned out in factories owned by the Oakland Motor Car company, and in the Fisher body unit at Pontiac.

Closer supervision over raw materials, machining of parts exactly to specifications by Oakland-trained workmen, and dependence upon the Oakland organization for practically all production activities from raw materials to finished cars thus assure even higher standards of workmanship and supervision over quality in the current lines of cars.

In 1929, for the first time, all castings, differential gears and axles will be built in Oakland-owned and operated plants, castings being turned out in the new six-unit grey iron foundry, and gears and axles in the recently opened axle plant located in the old Oakland engine building.

New expansion projects will give the Oakland-Pontiac plant a capacity volume this year in excess of 350,000 units, while the 1928 output was 260,000 cars.

J. P. Strom is local dealer for the Oakland line.

Railroad Taxes Aid Highways

Railroad taxes devoted to highway purposes amount to less than 2 1-2 percent of the total highway income, reports the California State Automobile association.

State Pays Less For Its Gasoline

Although California motorists consume more gasoline than do drivers in any other state of the Union, they pay less than the average rate of gasoline taxes throughout the country, according to the California State Automobile association. Gasoline taxes vary from 2 cents to 5 cents a gallon in the different states with an average of .0311 a gallon.

Thirteen states have a 2 cent tax, fourteen states three cents, one state three and one-half cents, twelve states four cents and six states five cents a gallon.

New York is the only state in which a gasoline tax has never been adopted. Though no taxes are being paid in Illinois, the gas tax law passed there in 1927 was held unconstitutional so that only two states in the country are without gasoline taxes.

Tiger Rookies Beat Regulars

PHOENIX, Ariz., March 9.—UP—Playing under a brilliant sun, the Detroit Tiger rookies today defeated the regulars 6 to 5 in the first exhibition game played at the spring training camp. Manager Bucky Harris sent in his entire squad to perform in the inter-club competition.

The regulars started off with a run in the first inning, and followed with three in the second, but the yannigans soon overcame the lead and forged to the front with two runs in their last half of the second, another in the third and two more in the fourth. Another tally in the fifth gave the rookies their sixth run.

Flashy fielding with three double plays featured the rookies' defense.

With two out in the last inning, the regulars scored a run and threatened to tie the count but Tiger pitching by Jerry Utley, a young right hander, ended the rally.

Motor vehicles have supplanted the rickshaw in Peking according to the United States Department of Commerce.

CAR SHOPPING TOUR MADE BY BUICK

Motoring and shopping are beginning to go together in Los Angeles and Hollywood as naturally as flowers and May.

Open air markets, that are dotting the principal thoroughfares of the southern California metropolis, are the reason. These markets offering every household commodity, are a striking innovation in convenience, busy shoppers have found.

On a recent tour of such markets made by Mary Brian, Paramount screen star, in a Silver Anniversary Buick, practically everything from pins to cabbages was purchased. The range of commodities offered by these unique markets was found truly amazing. There are fruit and vegetable sections, the grocery area, the meat divisions, the delicatessen department, hot lunch stands, and even drug stores. Florists are taking space in many of them.

Starting with open fruit and grocery stands facing busy streets or boulevards, they have developed into sumptuous trading centers. Many of them have wide driveways, or parking stations. There the motorist may park while shopping, or if preferred sit in the car and order whatever is wanted.

A recent check revealed slightly more than 100 of these new de-luxe markets within the metropolitan area of Los Angeles, with more constantly springing up.

"And you should note their architectural beauty," exclaimed Miss Brian on concluding her Buick tour. "Many of them effect the style of the picturesque Spanish adobe, while still others are of imposing Oriental design."

C. C. Kratzer, Tenth street and Bissell avenue is local dealer for the Buick line.

READ IT FIRST IN THE RECORD-HERALD

THE NEW OAKLAND
ALL-AMERICAN SIX
PRODUCT OF GENERAL MOTORS

The Coupe, $1145 · Body by Fisher

Investigation proves that it has no equal at its price

More for your money. More beauty, luxury and style. More balanced power, speed and acceleration. That's what you get in the New All-American Six . . . A blanket statement . . . but just stop to analyze it. Investigate . . . learn what the New All-American provides . . . It is enjoying ever-increasing popularity. Simply because investigation proves that it has no equal in all that it offers at its price.

Prices $1145 to $1375, f. o. b. Pontiac, Mich., plus delivery charges. Spring covers and Lovejoy Hydraulic Shock Absorbers included in list prices. Bumpers and rear fender guards extra. Check Oakland delivered prices—they include lowest handling charges. General Motors Time Payment Plan available at minimum rate.

J. P. STROM
Automotive Merchant
1221-1229 Macdonald Avenue, Richmond.
DISTRIBUTORS FOR RICHMOND AND CONTRA COSTA COUNTY

Get behind the wheel and get the facts! Do as thousands of motorists are doing · · test Buick against any other car · · learn the full extent of its leadership · · then you, too, will buy a Buick.

Come into our showroom today! Arrange to make the real test of Buick's thrilling getaway, swiftness, power, smoothness and flexibility. Find out for yourself why Buick wins more than twice as many buyers as any other car priced above $1200!

Buick Motor Company, Flint, Mich.
Division of General Motors Corporation

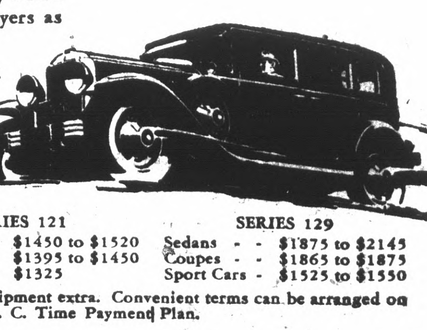

SERIES 116		SERIES 121		SERIES 129	
Sedans	$1220 to $1320	Sedans	$1450 to $1520	Sedans	$1875 to $2145
Coupes	$1195 to $1250	Coupes	$1395 to $1450	Coupes	$1865 to $1875
Sport Car	$1225	Sport Car	$1325	Sport Cars	$1525 to $1550

These prices f. o. b. Buick Factory, special equipment extra. Convenient terms can be arranged on the liberal G. M. A. C. Time Payment Plan.

BUICK
WITH MASTERPIECE BODIES BY FISHER
C. C. KRATZER
TENTH and BISSELL TELEPHONE RICH. 27

FULL SIZE BODY FEATURE OF PLYMOUTH

Never before has any car of lowest price offered such an unusual combination of economy in operation, comfort, size and luxury of appointments as has the Plymouth. Chrysler's new and powerful factor in the low-price field, says Harry Curry of the Curry Auto Sales Richmond plymouth-Chrysler dealer.

In building the bodies of this full-sized car, its body designers are paid the tribute of having "contributed perhaps the most brilliant achievement yet accomplished in space engineering. Every inch of its length and heighth has been utilized to enhance the ease and pleasure of occupants. In compliance with the directions of Walter P. Chrysler, when he outlined his ideal of the type of motor car that should and could be built for a modest price, the Plymouth is built comforably to seat five full-sized adults. This makes it the ideal sized car for the American family of average means."

Long, Low, Roomy

Plymouth bodies are long, low and roomy. Wide and deep seats, carefully designed to conform to the natural contour of the human frame afford splendid headroom and legroom. Saddle spring cushions of the latest type add to the passengers' comfort. Upholstery is soft, resilient and luxurious. Wide doors, which permit easy entrance and agress, are equipped with large windnces and a rubber strip to insure against drafts. Draft plates around the pedals further increase driving comfort by their preventive measures against draft entrance.

In the Plymouth, Curry also points out, the driver finds a combination of features never before utilized in a car selling under $800. Throttle, bright and dim light levers and horn button are easily accessible on the steering post. Indirect lighting of the instrument panel, controlled by a conveniently located independent switch, adds to the driver's comfort by its relief from glare during night driving. Narrow window posts widen the range of vision and eliminate former blind areas.

Engine 'Floated'

Disturbing engine impulses are prevented through the operation of ingenious mechanical devices developed by Chrysler engineers and applied by them to the Plymouth cars. Impulse neutralizers check torque impulses from reaching the car body. The Chrysler principle of floating the entire engine in rubber to form a cushion between the engine and frame destroys the transmission of torsional vibrations from one to the other. Annoying shackle noises are eliminated by self adjusting spring shackles.

Further ease of riding is secured with the new type shock absorbing compensators on the springs.

"The gist of all these improvements to cars in the low-priced field is greater value," continues Curry. 'The very essence of the Plymouth's appeal is greater value that even before for less money, combined with unusually impressive appearance and truly remarkable smoothness and economical performance capacity."

No Parking Worries

SCORES of these open air markets are found in southern California where everything from soup to doughnuts may be purchased within a few moments. And in some of these places one needn't get out of his Silver Anniversary Buick—the customers are waited on in their cars. Mary Brian, screen star, conducts a survey in her 1929 sedan.

THUMB PRINTS TO AID CAR RECOVERY

A device containing car-owners data and a description of the car, when covered with glass and sealed would make the detection of stolen motor cars easy, claims the inventer, T. S. Brown of Kansas City, according to information received by the National Automobile club.

The data visible through the glass would consist of the owner's picture and that of any other person authorized to drive the car, also their names and addresses in their own signatures, the signature of the notary who witnessed the purchase of the car, and a description of the car.

To assure the authenticity of the data under the glass, the devise bears a seal placed there by the government, and a broken seal would cause immediate arrest of the driver, or, if the description did not fit the car and driver, the driver would be investigated thereby apprehending guilty persons, says the inventor.

To prevent annoying detention by police in case the seal or glass became accidentally broken, identification of the driver could be made by thumb prints recorded inside of the device.

Ford Presents Road To State

Henry Ford has just sold the state of Massachusetts a $288,000 stretch of road for the munificent sum of one dollar. At first glance, remarks the National Automobile club one might suspect such a movement as an indirect method of affording an outlet for the second million "Model A." The true reason, however, is that the tremendous flow of traffic past Ford's Wayside Inn, in south Sudbury, has proved rather irksome to the owner and a simple cure for the trouble was to build a cut-off to divert the flow of machines. Mr. Ford proceeded to carry this plan into effect thereby pleasing the motorists, aiding the state, and easing his own state of mind.

Check Cause Of Burned Out Fuse

Better ascertain the basic cause of the burned-out fuse, warns L. C. Shaw, general service manager National Automobile club. This will often save the new fuse a similar fate.

BRIDGE DEATH NOTE DOUBTED

MARTINEZ, March 9.—A death note attached to a motorcycle parked near the Antioch bridge has resulted in an investigation by the sheriff's office. Doubt has been expressed that the suicide threat has been carried out.

The vehicle belonged to M. A. Dawkins of Merced. On its handle bars was attached a note signed by Dawkins declaring that he intended to take his life by leaping from the bridge. It was revealed that Dawkins was discouraged over inability to pay his bills and was tired of working. The note asked that Dawkins' mother in Riverside be notified.

The abandoned machine was found yesterday by two men. It is believed that it had been left here since Monday.

Stribling, Scott Match In London Planned By Pair

NEW YORK, March 9—British interests represented by Harvey and Bernard Mortimer, who have been associated in the matching of Tom Heeney, New Zealand heavyweight, hope to match Young Stribling with Phil Scott in a London ring this spring, Harvey said today.

Autos Took Huge Toll In Past Year

Automobile accident fatalities continue their upward trend in proportion to population.

Figures received by the California State Automobile association from all states show that the automobile fatalities in 1927 numbered 21,160 in continental United States, with a death rate of 19.5 percent per 100,000 of population. The 1926 rate was 17.9 percent and the 1925 rate was 17 percent.

It should be noted, however, that the deaths assigned to automobile accidents do not include those due to collisions of automobiles with street cars and with railroad trains. Therefore, as in 1927 there were 476 deaths due to collisions of automobiles with street cars and 1,676 deaths due to collisions with railroad trains, the grand total of deaths for 1927 in which automobiles were involved would amount to 23,312 and would raise the rate from 19.5 percent to 21.5 percent per 10,000.

Mexican Revolt Raises Rum Price

EL PASO, Tex., March 9—(U.P.)—Unsettled conditions in Juarez, Mexico, across the Rio Grande, sent the price of bonded whiskey soaring here today.

Before the rebel invasion of Juarez, principal source of bootleg liquor in the southwest, good bourbon and rye could be obtained in El Paso for $2.50 a pint. Today the price was $4.

Bootleggers explained the rebel soldiers, upon vanquishing federal troops, had invaded Juarez' 200 saloons and depleted almost completely the available liquor supply.

Jailed Rebel In Suicide Attempt

MEXICO CITY, March 9.—UP—General Jesus M. Ferreria, former chief of operations in the state of Chihuahua, attempted suicide in prison here today, slashing his arms and throat with a razor.

He was arrested last night on charges of rebellion.

Ferreria was found bleeding from his wounds after he had been placed in a cell in the military prison.

President Emilio Portes Gil, when advised of Ferreria's action ordered courtmartial proceedings suspended.

Fifty-four deputies and senators face the loss of their seats because of alleged complicity in the rebellion, the newspaper Gravino said today.

PIONEERING BY STUDEBAKER REVEALED

The development of the automobile from its early form to the present offers one of the most inspiring records of engineering achievement industry, according to L. J. Thomas, 222, Tenth street, Studebaker-Erskine dealer here.

"The evolution of the modern motor car has been wrought primarily by steady engineering progress," he declares. "There have been other factors, lack of which would have seriously retarded the growth of the infant industry, but the engineer has been consistently in the foreground.

"In reviewing the history of this amazing progress it is interesting to note how consistently the oldest name in transportation stands forth as the originator and sponsor of many improvements which are taken for granted in the car of today.

First Six

"Studebaker engineers were the first to make extensive use of pressed steel for lightness and strength in many parts of the car. They were the first to make six cylinder motors with single castings for the cylinders, or, as we now say with cylinders cast 'enbloc.' They were first to design six cylinder cars to sell for less than $2000; first to produce a car with crown fenders, and first to produce a car in which molybdenum steel was used.

"Studebaker was first to use cord tires as standard equipment on a car selling for less than $2000, and first to use plate glass windows as regular equipment in place of rolled sheet glass which distorts the vision.

Invented Carburetor

"Later on Studebaker was the first quality builder of quality cars to adopt the armored steel body for strength and safety. More recently Studebaker led the way in building the first popular-priced car capable of being driven 40 miles an hour when new without damage to the motor.

"The first manufacturer to succeed in reducing theft insurance rates for its owners was Studebaker, due to its pioneering the co-incidental lock to steering and ignition.

Oldest Name

"As final evidence that the oldest name in transportation is still in the forefront of progress Studebaker has recently pioneered two important improvements; the ball bearing spring shackle and the semi-automatic choke control. Considered by many motor critics as the greatest improvement in riding comfort since the development of the balloon tire, the new shackles give unprecedented riding ease, eliminate squeaks, rattles and wear and need inspection only at 20,000 mile intervals, when lubricant may be added if required. By preventing the overchoking of the motor, and insuring the proper amount of gasoline to the motor at all times, Studebaker's new semi-automatic choke is a step ahead of the field. It greatly facilitates the ease of starting in cold weather and eliminates wear on the motor caused by too great a use of the choke.'

CHRYSLER MOTORS PRODUCT

THE Plymouth has been so named because its endurance and strength; rugged honesty and enterprise; determination and freedom from limitations so accurately typify that Pilgrim band who laid the foundations of Americanism.

A car that doesn't say

"*Price Price Price*"

every time you see it!

FULL SIZE

THE Chrysler-built *Plymouth* is a *full-size* car—roomy and comfortable—freed from all diminutive car limitations so ordinarily associated with a low price.

Plymouth is easy-riding. It has the smooth power and supple quickness so typical of all Chrysler performance, with its exclusive big-performance, Chrysler *Silver-Dome* high-compression engine, cushioned in rubber, to assure utmost vigor, flexibility and responsiveness.

$655 And Upwards F.O.B. Factory

Everything about Plymouth is *full-size* and dependable, from the heavily-braced chassis and rugged axles to the safe, sure, easy control of Chrysler *full-size* weatherproof 4-wheel hydraulic brakes.

Yet, with all its bigness and power, Plymouth can match economy with *any* car.

No longer does a small price limit anyone to a small car. Plymouth *full-size*, Plymouth power, Plymouth beauty and Plymouth economy make *Plymouth* today foremost among lowest-priced cars.

★ ★ ★

Coupe, $655; Roadster (rumble seat), $675; 2-Door Sedan, $675; Touring, $695; De Luxe Coupe (rumble seat), $695; 4-Door Sedan, $695. All prices f. o. b. factory. Plymouth dealers are in a position to extend convenient time payments.

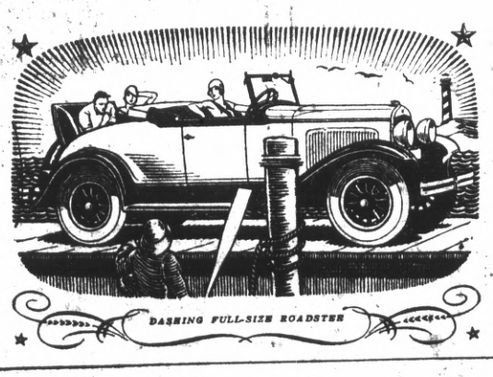

DASHING FULL-SIZE ROADSTER

PLYMOUTH

America's Lowest-Priced Full-Size Car

174

CURRY AUTO SALES COMPANY

1401 Macdonald Avenue

Studebaker's famous *Commander*

NOW A SIX-$1350 OR EIGHT-$1495

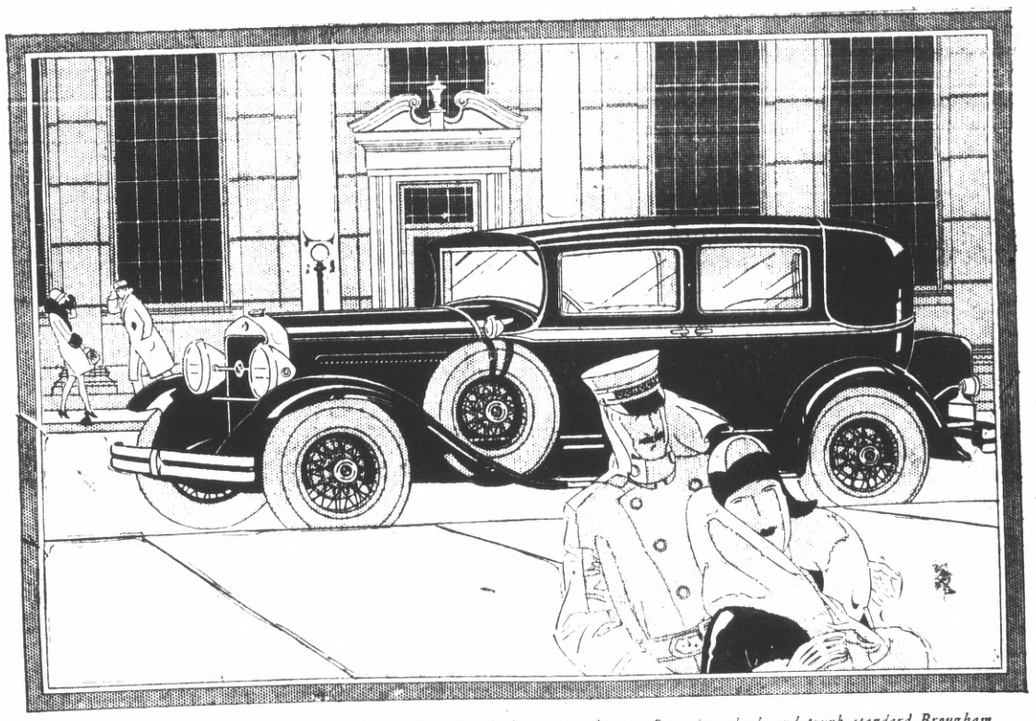

NEW COMMANDER EIGHT BROUGHAM—*$1675. With six cylinder motor—$1525. Six wire wheels and trunk standard Brougham equipment.* COMMANDER EIGHT COUPE—*$1495; Commander Six Coupe, $1350. Prices at the factory. Bumpers and spare tires extra.*

STUDEBAKER'S history-making Commander now provides Six or Eight-cylinder power—as you choose! Let your personal preference decide—since quality, style, comfort, sturdiness are of equally high order—in fact, identical.

This famous motor car now takes on new brilliance of styling, with new and larger bodies, low swung on a costlier double-drop frame. New color harmonies and new comfort too, from hydraulic shock absorbers, ball bearing spring shackles and wider, deeper, softer cushioning.

There is a new "road-feel" to this splendid car, a steadiness at great speed, the result of its lowness and stability, of its effortless steering and of its facile response to your toe.

Come see, ride in, and drive a new Commander Six or Eight today!

STUDEBAKER MODELS AND PRICES

The President Eight	$1785 *to* $2575
The Commander Eight	1495 *to* 1675
The Commander Six	1350 *to* 1525
The Dictator	1265 *to* 1395
The Erskine Six	860 *to* 1045

PRICES AT THE FACTORY

L. J. Thomas

222 TENTH STREET

California
DIRECTION WEST COAST THEATRES

OUR SCREEN TALKS!

— A William Fox Organization —

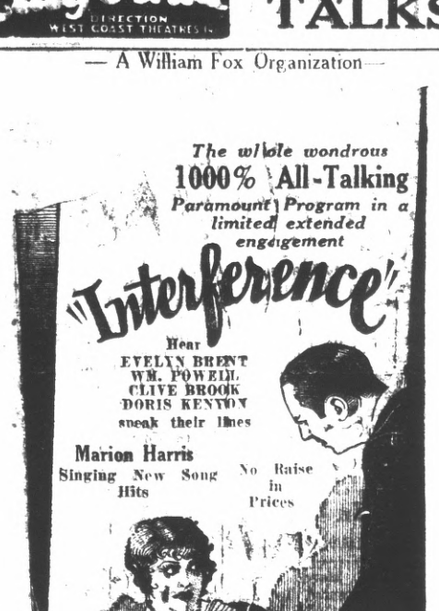

WEST COAST SCRIP BOOKS: $5.00 ADMISSIONS FOR $1.50

FOX-RICHMOND THEATRE

—TODAY ONLY—

TIM McCOY in
"THE ADVENTURER"
Action—Suspense—Thrills

Girl's Net Play To Start Monday

The Edith Tough tennis trophy tournament for girls under 16 years of age will ope tomorrow at the local courts, providing the weather clears. Three girls have won the trophy so far. They are Helen Dunning, Jennie Stark and Sylvia Seawright.

Yanks Purchase New Uniforms

ST. PETERSBURG, Fla., March 9. (U.P.)—The New York Yankees, baseball champions of the world, expect to dress the part when they launch the 1929 campaign for another title.

One hundred and twenty uniforms, costing $21 each, have been ordered for the squad. Each will have four of his own—two home suits and two travelling uniforms. It is estimated the entire outfit will cost the champions more than $2500.

Babe Ruth wears the largest uniform, a size 48, and the biggest cap—7 5-8.

—RAGS WANTED—
RECORD-HERALD

The Ludewig Markets note with pleasure the increased activity of the Richmond Business and Professional Women's Club. Individually and collectively, you have our best wishes for increased membership.

Richmond and Central Markets

O. R. LUDEWIG, Inc.

2 Phones, 1900 and 1901 — Phone Rich. 446
510 Macdonald Ave. — 1130 Macdonald Ave.

ON TRIAL WILL START RUN TUESDAY

"On Trial" Warner Bros. latest crime mystery special, is being hailed as the best murder trial melodrama to be presented as a motion picture. Though this fact is undoubtedly one of the reasons for the sensation it is creating in theatrical circles all over the country, there are several other factors of even greater importance.

The first of these is the exceptionally brilliant cast, headed by Pauline Frederick, Bert Lytell, Lois Wilson and Holmes Herbert, and including Jason Robards, Franklin Pangborn, Johnny Arthur, Richard Tucker, Edward Martindel, Fred Kelsey, Vondell Darr and Edmund Breese.

The second is that "On Trial" was adapted by the versatile Robert Lord. The third is the fact that it was directed by Archie L. Mayo, one of the pioneer directors of Warner Bros.' productions.

The fourth reason is the play itself, written by Elmer Rice, and with a record of 46 weeks on Broadway and numerous revivals and road company presentations throughout the country.

"On Trial" comes to the California theater Tuesday next for a run of three days.

Latin-American Battles Filmed In 'Adventurer'

A revolution in Latin America as depicted on the screen, required a ton of powder daily, during the production of "The Adventurer," Tim McCoy's new Metro-Goldwyn Mayer starring vehicle now playing at the Richmond theater.

Black powder was used—as rising smoke is the principal need of a screen battle. Cavalrymen and infantrymen recruited from among the war veterans in southern California fought the battle engagement. Directed by Viachetslav Tourpansky, it portrays the adventures of an American mining engineer (played by McCoy) enmeshed in a strange plot of revolt and political intrigue in the tropics.

Koski Takes Marathon Run

BOSTON, March 9—(U.P.)— Age bowed to youth today as 28 year old Kaarl Koski, fleetfooted Finn, outdistanced the veteran favorite, 40 year old Clarence De Mar to win the 44 mile Providence to Boston marathon in the record smashing time of 5 hours, 30 minutes, 57 seconds.

The weary Melrose school teacher proved no match for the Finnish-American A. C. star of New York as the two battled their way out of a field of 42 starters.

Your Clothes

cleaned and pressed the modern way, hats a specialty. C. O. D Cleaners, phone Richmond 683. Cleanatorium, phone Richmond 460.

'On Trial'

ARCHIE MAYO, director of "On Trial," which is coming to the California theater Tuesday.

Radio

9:00 TO 10:00 A. M.
KFWM—Studio program.
KPO—Church services.
KFRC—Concert.
KTAB—Animo program.
KYA—Trio.
10:00 to 11:00 A. M.
KPO—Church service.
KFRC—Concert.
KFWM—Studio program.
KYA—Funnyhour.
KTAB—Bible class.
KQW—Sunday school lesson.
KLS—Radio Church of America.
11:00 TO 12:00 NOON
KYA—Temple Methodist church service.
KFRC—Concert.
KQW—Church service.
KJBS—Variety hour.
KLS—Recordings.
KTAB—Baptist Church services.
KGO—Church services.
12:00 NOON TO 1:00 P. M.
KJBS—Luncheon program.
KYA—Orchestra.
KTAB—Church service.
KQW—Church service.
KFRC—St. Mary's church service
1:00 TO 2:00 P. M.
KFWM—Studio program.
KTAB—Studio program.
KFRC—Recital.
KJBS—Records.
KGO—Peerless program.
KYA—Church service.
KPO—NBC program.
2:00 TO 3:00 P. M.
KFRC—Recital.
KFWM—Studio program.
KTAB—String sextet.
KYA—Military band; ice hockey.
KGO—NBC program.
KJBS—Records.
KPO—NBC program.
3:00 to 4:00 P. M.
KJBS—Records.
KTAB—Organ recital.
KGO—Concert.
KPO—NBC program.
KFRC—Art Fadden.
KYA—Ice hockey.
4:00 TO 5:00 P. M.
KTAB—Organ recitals.
KFRC—Musical program.
KPO—NBC program.
KJBS—Records; Embassy program.
KYA—Cathedral hour; studio program.
KGO—Retold Tales; Olympians.
5:00 TO 6:00 P. M.
KLX—Organ recital.
KFRC—"The Tea Time Three."
KTAB—Concert.
KPO—Musical program.
KGO—World news.
6:00 TO 7:00 P. M.
KGO—Atwater Kent program.
KFRC—Dr. Louis I. Newman, Sierra trio.
KPO—Musical program.
KYA—Majestic hour.
KTAB—Tea Three.
KFWM—Watch Tower.
7:00 TO 8:00 P. M.
KGO—Awater Kent program.
KPO—NBC program.
KFRC—Studio program
KFWI—Service; Fourth Church of Christ, Scientist.
KTAB—Church service.
KQW—Church services.
KYA—CBC program.
8:00 TO 9:00 P. M.
KFRC—Studio program.
KGO—Church services.
KYA—Church service.
KFWI—Services. Fourth Church of Christ, Scientist.
KTAB—Church services.
KQW—Church service.
KPO—Studio program; concert orchestra.
9:00 to 10:00 P. M.
KTAB—Church services.
KFWM—Studio program.
KFWI—Organ program.
KFRC—Robert Olsen; Tom Gerunovich and his Roof Garden orchestra.
KPO—Abas String quartet.
KYA—American Salon orchestra.
KGO—Feature lecture.
10:00 TO 11:00 P. M.
KFRC—Amos'n Andy; Tom Gerunovich and his Roof Garden orchestra.
KTAB—Musical program.
KFWM—Program.
KYA—Show Boat.
11:00 to 12:00 P. M.
KTAB—The Night Owls.
KFRC—Mandarin cafe Tin Pan Alley.

Have Part In Interference

CLIVE BROOK and Doris Kenyon appearing in "Interference," at the California theater.

Chicago Woman Wins Golf Title

ST. AUGUSTINE, Fla., March 9.—UP—Virginia Van Wie of Chicago today outplayed Helen Ricks of New York, in the Florida east coast womens' golf championship to win the second leg on the Mrs. William R. Keepan trophy, one and three.

Miss Ricks held the advantage in most of her tee shots, experienced difficulty with her approach and could not sink enough of the long putts which tell to her to keep on even terms with her opponent. She was two down at the turn, without even having been in the lead.

Golf Team Play Will Start Today At Miami Course

MIAMI, Fla., March 9—(U.P.)—Sixteen teams of leading professional golfers tee off here tomorrow in the international team championship tournament, for prizes totaling $5000.

Heading the list is the team of Johnny Farrel and Gene Sarazen, defending champions. Both men have been shooting low scores throughout the winter season and will be favored to repeat. Other teams include Walter Hagen and Leo Diegel, Tommy Armour and Bill Mehlhorn, Horton Smith and Al Watrous, and the British pair, Henry Cotton and Frank Ballus.

White Sox Win Dallas Game

DALLAS, Tex., March 9.—UP—The Chicago White Sox today repeated their performance of yesterday by defeating the Dallas Steers 12 to 5 in the second game of a scheduled three game series. The game was full of Steer errors, five being chalked up against the local boys, while the Sox played an errorless game. The Steers bid for the game came in the fifth inning when they ran in five scores. The two teams are to play again Sunday.

The score by innings:

Dallas	000	050	000	5	8	5
Chicago	030	212	04x	12	13	0

Gilmm, Tipton, Bray and Henslick; Flynn; Walsh, Adkins, Dugan and Crouse.

FOUR STELLAR PLAYERS IN PICTURE

Patrons of the California theater have a surprise in store for them with the opening of "Interference" today, a Paramount picture. There is no single featured player in the film, on the contrary, all four main characters of the story are filled by actors and actresses who themselves enjoy stellar rating.

The four players are William Powell, Evelyn Brent, Clive Brook, and Doris Kenyon.

The screen version of "Interference" gives each artist an admirable opportunity to display his or her histrionic ability.

Scouts for Paramount considered the play ideal for presentation on the screen and the play was purchased for production.

When work began it dawned upon studio officials for the first time that the nature of the story demanded four central characters and was unsuitable as a vehicle for a single star. Forthwith it was necessary to draw upon the featured players under contract to Paramount.

ELKS NOT DUCKS CANCEL BALL CONTEST

Deciding that a ball game played with row boats might not prove feasible, Manager George Shaw of the Richmond Elks' ball team yesterday morning notified the Richmond Fire Department's ball club that today's game was called off.

The contest was scheduled to be held at the First street diamond but the recent rains have turned the field into a duck pond.

Shaw stated yesterday that it might be a good idea to have a game played with row boats, with the batters using the oars as bats. But this is such a big step, such a pioneering move in the field of sports that he believes the time is not ripe for the change.

Whether the Elks will meet the Firemen next Sunday is not known at the present time as a game with Danville is being arranged.

Discus Throw Record Set By Stanford Man

PALO ALTO, March 9.—UP—Eric Krenz, giant Stanford star, broke the world's discus throw record here today with a heave of 163 feet 8 3-4 inches.

The toss broke a record formerly held by "Bud" Houser, former Stanford track man, at 158 feet 1 3-4 inches made in 1926.

Krenz appeared today in a Stanford meet with the Olympic Club of San Francisco.

Movie Stars May Fly For Federals

HOLLYWOOD, March 9—(U.P.)—Reports circulated in Hollywood tonight that a group of motion picture stunt fliers had agreed to pilot planes for the federal government in the present Mexican revolution.

The rumors were based on the earlier report that Mexican federal agents were in the city attempting to employ American fliers at $250 a day.

SCAVENGERS

RICHMOND SCAVENGER CO.—All sorts of refuse removed on short notice. Call up phone 981 any time in afternoon.

LEGAL NOTICES

NOTICE OF PROBATE OF WILL

IN THE SUPERIOR COURT OF THE STATE OF CALIFORNIA, IN AND FOR THE COUNTY OF CONTRA COSTA.

In the Matter of the Estate of HOMER GRANT STIDHAM, deceased. No. 7012. Dept. No. One.

NOTICE IS HEREBY GIVEN, that Monday, the 14th day of March A. D. 1928, at 10 o'clock A. M. of said day, and the Court Room of said Superior Court, at the Court House in the city of Martinez, County of Contra Costa, have been appointed as the time and place for proving Will of said Homer Grant Stidham, deceased, and for hearing the application of J. Winifred Stidham for the issuance to her of Letters Testamentary.

Dated, Martinez, Feb. 27th, 1928.
J. H. WELLS, clerk
By W. T. Paasch, Deputy clerk

Endorsed filed
Feb. 27th, 1928
J. H. Wells, clerk
By W. T. Paasch, Deputy Clerk.
C. A. Odell, Esq.
Richmond, California
Attorney for Petitioner

C. C. C. League Meet Planned

Formation of a Contra Costa county baseball league will probably be completed at a meeting to be held in Crockett Tuesday night. Six teams are planned for the county circuit.

At a recent meeting held in San Pablo, San Pablo and Pittsburg teams were accepted.

Present indications are that Crockett will enter the loop, and that Chanslor and Lyons of Oakland will "plant" their team at Concord. The Guarantee Shoes of Oakland will probably enter a team from Brentwood.

San Pablo Ball Team May Play

Providing the rain stops raining and the sun starts sunning the San Pablo baseball team will go into action against the Tenth Street Market team of Oakland at the San Pablo diamond this afternoon.

If the rain continues, the two teams will take a beauty sleep this morning.

"CONQUEST"

BASED ON THE CANDLE IN THE WIND
by MARY IMLAY TAYLOR

Copyright 1928, Warner Bros. Pictures Inc.

"CONQUEST," starring Monte Blue, is a Warner Bros. picturization of this novel.

SYNOPSIS

Arthur Faunce returns from an Antarctic expedition on which Simon Overton, the leader and Faunce's friend, was lost. Both men loved Diane Herford, but now Faunce proposes. Tortured by his memories, Faunce confesses to Dr. Gerry that, panic-stricken in a blizzard, he deserted Overton, not yet dead, and found rescue for himself. Unknowing, Diane marries Faunce. One day, while Faunce is away arranging for a new expedition, Overton returns. Inadvertently he reveals his love for Diane and tells her part of the true story. Then Faunce comes home and says that the expedition has been delayed for a time. Diane tells him of Overton's visit.

There was a sharp pause. Faunce met her gaze steadily for an instant longer, like a man who had been suddenly relieved of a terrible suspense.

"Yes, I know he's come back. I heard the details to-day; but I didn't know he was here. I suppose he came here to see—you?"

"He came up here to see his old aunt," she replied with another effort. "I met him accidentally in the woods, and he came here to tea this afternoon. He left a message for you.

"He said he wanted to see you, and would wait—until you came."

Faunce seemed to consider this

The door opened and Overton entered.

and weigh it carefully. Again she had a vague impression that he was relieved.

"If you'll excuse me, then, dear, I'll go to see him," he said at last.

She caught her breath quickly, a wild hope leaping up in her heart. Would Arthur be so ready to face Overton, so apparently eager to meet him, if he had been the one to forsake him? A feeling of intense relief swept over her, and she sank back weakly in her chair.

"He didn't tell me much about that awful time when he so nearly perished," she said slowly, choosing her words; "but what he said—horrified me. I can't forget it!"

Faunce raised his eyes reluctantly to her face, and she saw a strange expression in them—an expression that baffled her.

"Such things aren't easy to describe, Diane. It's like anything else that's terrible and awe-inspiring—it leaves one speechless. There's something about the polar wastes that makes a man's soul numb and mute. I'll go over at once. I may be late, for we shall have a good deal to say. Don't sit up for me—you look tired."

"I hope you won't be too late. You're so restless, Arthur, and you sleep so little! I don't see how you live."

"I think I shall sleep tonight."

Again his tone had in it the suggestion of relief that had reassured her.

Faunce pursued his way along the road that led to Overton's stopping-place with a steadiness that would have amazed no one more than it amazed himself. He had come to the end of his rope; or, to change the analogy, the game was played out; he had lost, and he must pay.

In his own eyes he had become a thing so miserable and so dishonest that his daily life had been filled with exquisite torture. The love that had driven him on to make Diane his wife had, in the end, been only a knife to cut deeper into his quivering flesh. Every word of hers, every caress, every evidence of her character, had only served to reveal the light in which she would be sure to regard him if she knew the truth. If she did not know it now, she would know it tomorrow or the day after. It could not be long delayed; the end was close at hand.

As Faunce realized this, he drew a long breath. He was amazed to feel relief. In spite of all it meant to him, his first feeling had been almost one of dizziness, like a man from whom a weight has suddenly fallen, and who reels back light-headed and unable to adjust himself to the change in his equilibrium.

If Overton lived, Faunce was no longer responsible for his death. No man could brand him with the mark of Cain. He was liberated from the thing that had hung upon him as fearfully as the slaughtered albatross once hung upon the neck of the Ancient Mariner.

Faunce climbed a sharp ascent, and, turning into a wider path, suddenly found himself before the house where Overton was visiting his old relative. As he rang and stood waiting, his apathy suddenly left him. Then the door opened, and he found himself asking for Overton. The servant, a gaunt, pale-faced woman, evidently an old standby, led him down a long, narrow hall to a portion of the house which had been added as unexpectedly and unreasonably as some perverse imp might add an extra wing to a chicken or a fifth leg to a cow.

The woman, preceding Faunce, opened a door and asked him to sit down and wait in the library while she went to announce his arrival to Overton. He entered reluctantly, aware of a brilliant light from the reading lamp on the low table in the center, and looked about him, glad of a few moments' added reprieve.

On the table, amid a litter of books and papers, an old pipe lay beside the open ink-well. Near it, lying open, was the book that Faunce himself had published, which contained the rescued sheets from Overton's diary and Faunce's frenzied efforts to patch together the broken record, to force one and two to make four.

The sight of it there, the evidence that Overton must have been reading his version of that fateful journey, affected Faunce deeply. He moved slowly to the table and looked down at the open page, sure before he saw it that it must be the one on which he had inscribed his own story of Overton's death—had lied, in black and white, to save himself from shame!

Yes!

He was not mistaken—it was the very page, and a deep pencil-mark accentuated the most damning paragraph. He straightened himself with a sickening feeling of shame, and drew back, trying to steady himself.

At that moment he heard a step outside in the hall, and Overton entered, shut the door behind him, and stood looking at Faunce.

It seemed an interminable moment to Faunce that they stood thus, looking at each other. He had time to note the terrible change and waste in Overton's face—the face that had haunted him so long with the veil of frozen mist upon it, fixed and unconscious in its awful tranquility. Now that he saw it alive and hollowed with suffering, it gave him a strange feeling—or, rather, a confusion of feelings, in which relief was for the moment uppermost. However he had failed, however he had played the craven, the man lived, he had no death on his soul!

But his feeling of relief was succeeded by swift and overwhelming humiliation, which increased when Overton amazed him by advancing calmly across the room and holding out a hand.

"Well, Faunce, I'm glad you came—although I suppose you had very little wish to come!"

Faunce colored deeply, his hand falling away from Overton's with a growing feeling of shame.

"It was hard to come—for I don't know what to say. Indeed, there's nothing for me to say. I know, of course, what you think of me!"

The other man put this aside with a significant gesture of weariness.

"Let it go, Faunce—I'm tired of it. For a while I believed I hated you and reviled you in my thoughts; but afterward, looking back at it, I couldn't blame a man for wanting to live. That was, of course, the size of it."

Faunce, who had expected reproaches and condemnation, was staggered by Overton's attitude. He could not fathom it, and he tried to face it with a shrewdness and acumen that might cover his confusion and discover the other man's motives.

"I don't believe you feel like that!" he said harshly. "You can't! I've often pictured it to myself, and felt that in your place I should have cursed the man who left me. To use a sailor's phrase, you've taken a strange tack—what are you driving at? What do you want of me?"

Overton smiled a little grimly, but he opened a box of cigars and pushed them across the table.

"Have a cigar? Here's a light—we'll talk it over. I'm not driving at anything. I can only say—with truth—that having been so near death down there, and knowing the horror of it, I can understand that you wanted to live. It's merely an elemental instinct, anyway."

(To be continued.)

Miles of Smiles
with HARRY CURRY

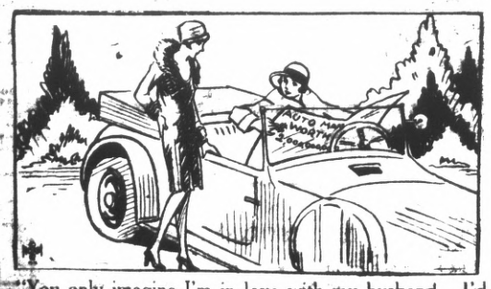

"You only imagine I'm in love with my husband. I'd turn him in for a Ford any day."

Buy a used car now, HERE. You will get great value and satisfactory service for the little money you spend. Easy time-payments.

CURRY AUTO SALES CO.
1401 MACDONALD
PHONE RICHMOND 1350

MILES OF SATISFACTION — BONDED CHRYSLER

Used Cars!

Hupp Touring
Hupp Touring, Calif. Top
Chrysler "60" Coupe
Chrysler "70" Special Sport Coupe

Chrysler Used Car Dept.

Each car has been thoroughly inspected by our mechanics.

Curry Auto Sales,
1401 Macdonald Ave.

Advertising Rates

CLASSIFIED ADVERTISING RATES

1c Per Word Per Day
Minimum Charge 15c

CLASSIFIED INDEX

1. Lodges and Meeting Notices
2. Lost and Found.
3. Special Notice—Personals.
4. Help Wanted—Situations Wanted.
5. Automobiles.
6. Business Directory.
7. Business Opportunities, Investments.
8. For Rent—Rooms, Houses, Lost and Found.
9. For Sale—Miscellaneous.
10. Wanted—Miscellaneous.
11. Real Estate for Sale.

1.—Lodge and Meeting Notices

KNIGHTS OF PYTHIAS — Richmond Lodge, No. 13 meets every Wednesday night at K. of P. hall, 5th St. near Macdonald. Visitors always welcome. H. C. Donnelly, C. C.; F. G. Blackhart, K. of R. and S.

ST. ANDREW'S SOCIETY — of Richmond and District —Meets second and fourth Wednesday at 8 p. m. in Richmond Club House. Scottish visitors are always welcome. Pres. W. J. MacDonald, 2217 Nevin ave. Phone Rich. 1553. Sec Geo Smith, 1831 Roosevelt avenue.

RICH. AERIE NO. 354 F. O. E. meets every Tuesday at 8 p. m. at the W. O. W. hall, 7th Macdonald. Felix Baptisti, W. P. Phone Rich. 1003 W. W. McChristian, Secry. Phone Rich. 1085, A. G. O'Loan, 2031 Barrett Avenue, Phone Rich 443.

8—For Rent—Rooms, Houses, Apartments, Flats.

FOR RENT—5-ROOM HOUSE TWO garages. All modern, near Alvarado Park. Phone Rich 521-W. 2-26-6t.

FOR RENT—THREE ROOM FURNISHED apartment, lights, water, garage. 614 Seventeenth St. 2 26 3t.

FOR RENT—TWO 5-ROOM houses nicely furnished. Dunn and 23rd Call Rich. 1936. Garages 2 26 6t

FOR RENT—SIX ROOM FURNISHED house and garage; inquire at 232 Macdonald Ave., Telephone Rich. 2062. 3-2-2t.

FOR RENT—FURNISHED 5-ROOM house, garage, large yard. 169 23rd St. 2 21 6t.

FOR RENT—3 ROOM UPPER flat, furnished, garage, water, $20.00. Two room cottage furnished garage, water, $12.00. Corner 19th and Burbeck. 3-2-6t

FOR RENT — SUNNY 5-ROOM flat in good condition, with garage, $20.00 Key at Grocery 6th and Florida. 2 24 6t.

FOR RENT — 5-ROOM HOUSE with high basement and garage $25.00. 229 S. 4th St. Key at Grocery, 6th and Florida. 2-24-6t.

FOR RENT—MODERN 4-ROOM unfurnished cottage with garage 152-12th St. 2 24 6t.

FOR SALE OR EXCHANGE — 5 lots in San Francisco will exchange for lots in Richmond. Address owner W. B. Penland, 2729 Clinton Ave., Richmond. 2-24-3t.

11—Real Estate For Sale

Paulsen's TIPS!

FOR SALE OR LEASE — 22 ft. lot on 17th St. next to the Santa Fe Track. Sale price $700 or lease $5.00 a month.

6 ROOM HOUSE—FINE LOCATION—$3500
Has hardwood floors, fireplace, three bedrooms, 1½ lots. High and dry. Garage. Shrubbery. Fences and outhouses. An exceptional buy. Easy terms.

4 ROOM HOUSE CLOSE IN $2900
Neat, modern bungalow, large lot, garage, fireplace, lawn. About three blocks from Macdonald. $350 down.

12TH ST. HOME—ONLY $3750.
Well built 5-room home. Rustic finish and in good condition. Garage. High and dry. 40-ft. lot. Good neighborhood north of Macdonald. $450 down—$37.50 a month.

PAULSEN REALTY SERVICE REALTORS
California Theatre Building
Telephone Richmond 826
Night Phone Richmond 2611-J

FOR RENT—FURNISHED 3-ROOM house and one seven room house. Inquire 712 Macdonald Ave. 2 2 6t.

WATSON'S BARGAINS
50 Ft. lot on 31st Sa. ... $375.00
50 Ft. lot on 41st St. $550.00
50 Ft. lot on 42nd St. $750.00
1202 Macdonald Ave.
Phone Rich. 180

11—Real Estate For Sale

FOR SALE
NEW FIVE ROOM HOUSE ALL hardwood floors, garage, near Washington School and Nutatorium
Mrs. H. G. STIDHAM
310 Washington Avenue Phone 463 or 920. tf.

FOR SALE — 4-ROOM STUCCO house, at cost. See property at 4115 Wall Ave., Pullman. Owner on premises Saturday afternoon and Sunday. Phone Mr. Stone, Oakland 5686. 3 9 2t.

FOR SALE—$62.50 BUYS FORD truck if taken this week. 20 acres every foot irrigatable. Terms. 419-33rd St. 2 19 6t.

FOR SALE—MILK GOAT, REGISTER toggenberg and kid. Phone Fruit 8533-W. 5 26 tf.

FOR SALE—A good buy— $5950 $750 down. New six room bungalow. Three large bedrooms, garage in basement, tile bath, inside entrance to a large basement with laundry Close to Thousand Oaks, Berkeley. Also transportation and school. For appointment call owner Thornwall 2442. 2-6-6t

FOR SALE—3 room house with bath, on 30th St. near Cutting. Lot 25x100, street in and paid for. Price $875.00, $150 down then $20 per month. Harry Pulse, 915 Macdonald Ave. 2-6-2t

FOR SALE OR TRADE—NEW 5-room modern stucco house 26x46 just being completed. 1½ block to car. 22nd and Ohio, just off 23rd St. Blvd. 3-7-6t.

11—Real Estate For Sale

How to Secure a Home in Mira Vista

Select your builder—
Then call at any one of our offices when one of our agents will gladly help you select a suitable lot with plans and arrange details for small down payment and reasonable installments.

M. A. HAYS COMPANY
REALTORS

OFFICES
2216 Macdonald Avenue
Rich. 898
476 San Pablo Avenue
Rich. 1464
Tulare and Barrett Aves.
Rich. 854
Oakland and San Francisco.

E. B. Bull Company
SPECIALISTS
Business and Industrial Properties
General Real Estate
Insurance

—Realtors—
Members
Richmond Real Estate Board
California Real Estate Association
National Real Estate Association

NEW 5 ROOM HOUSE MUST BE SOLD NEXT FEW DAYS AT SACRIFICE PRICE. LOT 50x100 and near school. Easy terms. Detached Garage.

WE HAVE SEVERAL FINE LOTS FOR HOMESITES AT THE RIGHT PRICE IN THE BEST PART OF RICHMOND.

IF YOU WANT TO GET A HOUSE, OR LOT TO BUILD A HOUSE ON DON'T FAIL TO GET IN TOUCH WITH US.

PLATE, VAUGHAN & METZ
REALTORS
INSURANCE & LOANS
916 Macdonald Avenue

9—FOR SALE— Miscellaneous

RADIOLA 25—EQUIPPED WITH indoor aerial and Philco charger, in good condition, just plug into your electric light socket, a bargain for some one at $54. Address Box "M G" care of Record-Herald. 1 17 tf.

COATS, DRESSES, FURS and fur coats. Factory samples, sizes 14 to 54. Huge stock, Dow's Wholesale Rms. 133 Kearney, nr. Sutter. Rm. 306. S. F. 9-1-tf

FERTALIZE your lawn and shrubs with sheep manure. 75c per sack, delivered. Phone Rich. 2097-W 3-8-6t

Wanted

WANTED — TWO YOUNG MEN and two young ladies can earn $5.00 to $10.00 daily. Pleasant, dignified work. Call immediately, 600 Macdonald Avenue. Phone Richmond 325. 3 8 6t.

WANTED—SMALL LOT IN EL Cerrito for cash. Box 528, El Cerrito. 3 7 3t.

GIRL DESIRES STEADY OFFICE work, 4 years general experience, knowledge of books, typing, comptometer, start at $80. Address Box "E. P." care Record-Herald. 2 27 tf.

PAINTING, PAPERHANGING, TINTING Day or contract First class work. Very reasonable Small jobs a specialty. G. H. Brentner, 2123 Roosevelt Ave. Phone Richmond 1973-M.

SITUATION WANTED — WOMAN wants day work, laundry, cleaning, good cook. Richmond 1637-W. 2 9 1mo.

Sales People Wanted

Wanted, sales people for day or evening work placing MAJESTIC radios in homes of prospective buyers. No obligation to buy. Excellent pay. Call and see us. The Majestic Radio Shop, 1529 Macdonald Ave. 3 27 6t

11—Real Estate For Sale

4 NEW BUNGALOWS
ON CLINTON BOULEVARD
(70 FEET WIDE)

These very desirable bungalows of five rooms and breakfast nook are constructed with the best of material by expert craftsmen.

They contain everything that the most fastidious person would desire in a modern up-to-date home.

They are situated in one of the most desirable locations in Richmond, with an assured future increase in value of the land. This is important.

The price is only $5500 and can be had upon very attractive terms.

See them and you will like 'em.

BURG BROS. INC.
RICHMOND PIONEER REALTORS
Burg Building
23rd and Macdonald—Phone 730

Now Is The Time To Buy
Real Estate in Richmond, Either a Home Or As An Investment

Macdonald Avenue is now and will always remain the Main business street. I have several large lots only one, two and three blocks from it on both sides between 6th and 16th streets.

Buy one and I will build a home to suit you, and sell it to you on easy terms, or cheap, for cash. Save time by walking to and from your work. They are sure to increase in value. This kind of property has made the greatest fortunes for many conservative investors.

A SPECIAL OFFERING

Owner having moved old house off of lot 50x112½ it now has gas, water and sewer mains in from front to back; also a good garage. Some fruit trees in back yard and two large palm trees in front yard. Located on 17th St. North, 2 blocks from Macdonald avenue. Price very low as owner needs money. Come and let me show you this lot and I will surprise at the low price.

50x112½ So. Side of Bissell between 14 and 15 Streets.
75x112½ West side of 14th Street, near Bissell Ave.
75x112½ Northwest corner of 14th and Chanslor Avenue.
75x112½ East Side of 13th, between Bissell and Chanslor. Fine location for apartment house, or for 2 residences.

GEO. W. McPHERSON Real Estate Insurance Licensed Broker
Exclusive agent for the Overland Tract
607 Macdonald Avenue Richmond, Calif.

TILDEN LUMBER CO.
E. M. TILDEN, President
PRICE :-: QUALITY :-: SERVICE
OFFICE AND MILL
15th and NEVIN, RICHMOND, CALIF.
PHONE RICHMOND 81
Yards: Oakland, Berkeley, Richmond, Crockett

7—Business Opportunities, Investments.

ZEB KNOTT
Certain-Teed Paints, Varnishes and Enamels.
All Grades of Wall Paper
PAINTING AND PAPER HANGING
315 North Seventh Street
ALL WORK GUARANTEED

EXCHANGE— WILL GIVE WELL furnished room, board and garage for nominal sum to refined quiet couple in exchange for about three hours services of wife. Box R10 Record-Herald. 1-2-3t.

"LET MAYER DO IT" IF YOU want your old suit made like new. Phone 452; cleaning, mending, repairing, or pressing. Work called for and delivered. Mayer's American Cleaning Works, 1116 Macdonald Avenue 4 11 tf

THE BEST IS NONE TOO GOOD
That's Why We Recommend
KELLY-SPRINGFIELD TIRES
Cost No More Than Other TIRES
JOHNSON TIRE SERVICE
LUD JOHNSON
262 Fourteenth Street

LOS ANGELES, CALIFORNIA
HOTEL LEE
WM. B. CLARK, PROPRIETOR
SIXTH AT ALVARADO ST.
Phone 10743

Service, not unlike a well appointed, generously conducted home, without ostentation.

Commercial-Residential
Location central and unexcelled. Modern, European

Rates $1.50 without Bath, $2.00 Up with Bath

William Best Clark, Proprietor

GARAGE ADJACENT

Read it First in RECORD-HERALD

FURRIERS

Remodeling and repairing. Fur collars and cuffs to match your coats. Richmond Fur Shoppe, phone Richmond 473, 602 Macdonald avenue. 1 26 tf.

HOTELS

A MERCHANTS LUNCH UNEXCELLED any where, served in our Coffee Shoppe 50c; Dining room, 65c. Permanent rates upon application. New Hotel Carquinez.

HARDWARE

FISHING TACKLE — —Everything for fishing, golf, tennis, the hunter and the athlete. Armstead's General Hardware, 734 Macdonald. Phone 30.

READ IT FIRST IN THE RECORD-HERALD

OAKLAND Shopping Guide for Richmond People

"Visit These Stores When In Oakland"

Amusements

JUST FOR FUN
HADES CAFE Dine, Dance, French and Italian dinner specialties. 464-19th st., Oakland. M. Marbin, Prop.

Furniture

WICKER furn. repairing, stained cane seats; baby carriages. Western Wicker Works, 3135 San Pablo ave.

Bicycles

COLUMBIA, Pierce, Cadillac, Hartford. Bicycle and motorcycle repairing. Lowest prices. C. F. Solomonson, 172 12th st., Oakland.

All Purpose Paints

OIL PAINTS $1.00 per gallon Regular Price $2.00. Cut Rate Army & Navy Store, 615 Washington St. H. Alexander, prop.

Baby Chicks

Thorobred Stock—Lowest prices Lyon & Buckeye Brooders, Garfinkles, 623 Washington St., Oakland.

Jazz Piano

Rapid course for beginners or advanced pupils. CHRISTENSEN'S. Oldest school of popular music in the United States. Oakland. 3847 Telegraph ave., Piedmont 1624.

Wallpaper and Paint

WALLPAPER SALE — 100,000 ROLLS: 2000 rolls sidewall 2c roll (with border at 5c yd.) 100 patterns at 5c to 15c roll; 200 patterns at 15c to 50c roll; 30,000 rolls 30-inch tapestries, etc., at 10c to 50c roll; Varnish tile, 20c roll; Special ceiling, 5c roll; big selection of Breakfast room designs. Dry wallpaper paste 12½c lb. Special prices on bundle lots of sidewall.
Flat white $1.95 gal. white enamel $1.95 gal; Floor enamel $2.40 gal. Graydrab paint (about 50 gals. in 3 shades) 90c gal., Outside white $1.35 gal.
D. J. CANTY CO.
958 16th St.—Oak 6957
(1 Block west of Market street) Oakland

Office Furniture

Desks - CHAIRS-TABLES-FILES Bought, Sold, exchanged. New and used. Parish Desk Exchange 563 11th St. Near Clay.

Musical Goods

FREE SAX & CLARINET REEDS. Buy one and get one free. Broadway Music House 1911 Broadway, Capwell's Block. Buy-Sell-Exchange. New and Used Musical Instruments. Next door to Hades.

Picture Frames

All Sizes to 11 by 14 inches, Glass included. $1.00 each. SAAKE'S Cor. 16th & Clay, Oakland.

Shoe Repairing

GRAYS SHOE FACTORY
Specials, PANCO and COMPO Half soles for men and boys, 95c. Men's Leather Half Soles $1.00; Ladies' Leather Half Soles 75c; Ladies leather Heels 25c & 35c. Ladies Rubber Heels 25c, Mens' & Boys' Rubber heels 25c REMEMBER OUR PRICES ARE ALWAYS LOWEST. Gray's Shoe Factory 1608 San Pablo Ave., Oakland, Calif. Established 24 years.

Chesterfield Suites

Buy direct from the Factory and save. 3-PIECE MOHAIR CHESTERFIELD SUITE $95. $10 DOWN, NO INTEREST. Royal Upholstery Company. 1314 Clay Street; Oakland.

Chesterfield Sets

With or without beds. Easy terms. No red tape. B-H Chesterfield Bed Co., 572 14th street, Oakland.

Business Colleges

THE MARION MADSEN SCHOOL for business training, 532 Sixteenth st., Oakland, California. Phone Lakeside 7310.

GALLAGHER-MARSH. The school that trains each student individually. 530 17th st., Oakland, California Phone Oakland 1463.

Herbalists

FRANK WONG HIM. Leading herbalist. 1427 Market st. Oakland. Telephone Oakland 4736. "Herbs for Every Ill."

DON WOO
HERB Specialist. All ailments. Consultation free. 663 12th st., near Grove. Phone Oakland 4224.

DR. WONG HIM. 2031 Webster st., Oakland. Office hours 10 a. m. to 1 p. m. 2 to 6 p. m. Phone Lakeside 429

Mattresses

BEAR MATTRESS CO.
MATTRESSES made over, $3. New covers $2.50 and up. Day service. 3227 Filbert st., near San Pablo ave. Piedmont 3338.

Wicker Furniture

Repaired - Recolored - Reupholstered. Prices quoted. Art Rattan Works. East 12th St. & 24th Avenue, Phone Fruitvale 4177.

Rug Weaving

A. B. C. CARPET CLEANERS. Carpets washed on the floor. Revives colors, kills moths and disease germs. 6701-3 San Pablo Ave. Phone Humboldt 5946, Oakland.

Luggage

LEATHER GOODS of All Kinds Repairing and Specialty work Dog Supplies. W. A. HERMLE, 1024 Broadway, Oakland.

Eye Specialist

EYES TESTED — BROKEN LENS DUPLICATED — Oculists' prescriptions filled. Chas. H. Wood, 414-14th Street, Oakland.

Cloaks & Suits

COSGRAVES, 14th & Clay sts., Smart dresses, coats and chic millinery with convenient extended payments.

Radios

RADIO Clearing House. Radios and radio equipment. Open evenings and Sundays. Phone Glencourt 5367, 1006 Broadway, Oakland, Calif.

CONVERT YOUR SET to A. C. and use your present B Eliminator and save half the cost. See Al Miller, 515-18th st., Oakland, Phone Lakeside 2192.

MUSICAL INSTRUMENT REPAIRING. Factory methods. We repair everything musical. A. B. Carpenter, 515-18th st., Oakland, Phone Lakeside 2192.

Sporting Goods

DINSMORE BROS., 1437 Franklin. Fishing tackle, guns, gun repairing, sport clothing, golf equipment.

Shoe Stores

When you get tired of paying fancy prices for high-grade shoes call at the APPLEGARTH Shoe Co., 714-16 Washington st., Oakland.

Sewing Machines

RENTED $2 month, delivered. For sale at $5 to $38—terms. Sewing Machine Exchange, 566 12th st., Oakland. Phone Lakeside 7186.

TUXEDOS

RENTED AND SOLD — SPECIAL complete outfitt — $35.25. Orpheum Cleaners, 562-12th st., Oakland. Phone Lakeside 7754.

Vacuum Cleaners

Sold, rented, repaired. Electric washers. Guaranteed reconditioned cleaners. Walker, 638-14th Oak. 1358.

Bedroom Sets

Low Rent and overhead expense enable us to give you the lowest prices. H. C. Yost Furniture Co. 1941-1947 San Pablo Ave., Oakland.

Men's Clothing

The better kind--Hand Tailored, custom type clothes for Style-Wise fellows who want to save. "Your Charge Account Invited." JOHNSON'S Exclusive Men's Store. 1209 Broadway, Oakland. Opposite Oakland Bank.

Singing Canaries

GUARANTEED $5.00 each. Cages—Gold Fish Aquariums. Heger & Harris, 1913 San Pablo Ave., Phone Oakland 2540.

Ca' Tales by Pusey

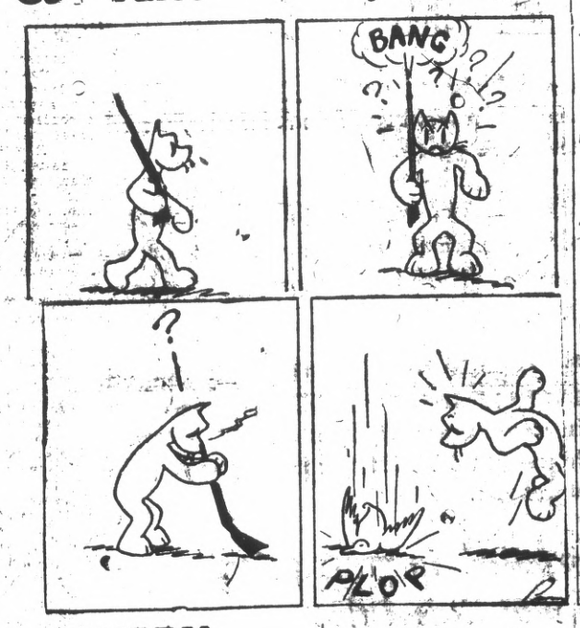

IF YOU HAVE TROUBLE WITH YOUR Automobile Electrical System
call
JOE'S BATTERY SHOP
Telephone Rich. 1450
1235 Macdonald Ave.

Diabetes and Heart Trouble Relieved

Vallejo, Sept. 13, 1928
To Whom It May Concern:
I suffered from Diabetes, Heart Trouble and Nerves for some time. It seemed as though no relief could be had anywhere. Two months ago, however, I began to drink the Fong Wan Herbs and I soon realized their healing power. I am happy to testify that my troubles have been entirely overcome and that I now feel like a new woman. I am writing these few lines in order that others so afflicted may know where to find relief.
MRS. EMMA KENNEDY,
113 Main St., Vallejo, Cal.
FONG WAN Eminently Successful Herbalist
People who wish to learn more about Fong Wan's knowledge of herbs and methods of healing should get his new book free at his office or mailed to any address upon receipt of 10c postage.
Fong Wan Herb Co.
576 TENTH ST., OAKLAND
Consultation free. Oakland 3767
Hours 9 to 7 daily, 9 to 12 Sunday

MONEY TO LOAN

MIRA VISTA HOME LOANS—6% flat, no brokerage. For information address RECORD-HERALD Box B-124. 1 24 6t.

Buyers' Guide

ICE

A CAKE OF ICE NEVER GETS out of order. We deliver daily. Ice depot service for your convenience 500 Macdonald Ave, Richmond Ice Delivery Phone 53.

SALARY LOANS

$10.00 TO $50.00 QUICKLY
To The Many Workers
Rates lowest. No security, no publicity. Best and most private terms. What National banks do for big business, we do for the man or woman who works.
H. L. DRAKE,
607 Macdonald Ave.

BUILDING AND LOAN

6% On Your Account
Funds invested in first trust deeds on Richmond real estate under state supervision.
CALIFORNIA GUARANTEE BUILDING & LOAN ASSOCIATION
H. A. Johnston, Mgr. Rich. Office 6th & Macdonald. Tel. Rich. 352

BUILDING MATERIAL

FOR COAL, WOOD, GRAVEL, LIME and plaster Phone Rich. 262. We are exclusive agents for "Lockiath," the fireproof wall board. E. K. Higgins Co. No. 3 Sixth street

GARAGE

FREE CRANKCASE SERVICE Night storage $500 a month, day $3.50 month. Parking 25c. Repairing and service. Carquinez Garage, 930 Nevin Ave. Phone Rich. 2534.

MONUMENTS

"MARK EVERY GRAVE" Furnson Monument Works, Memorials, at Sunset View Cemetery, El Cerrito. E. W. M. Evans & Sons, props. Telephone Berkeley 5195.

PAINT GLASS

HOUSE PAINT MADE TO ORDER Glass and glazing of all kinds. Mayhew Paint & Glass Co., agents. Frank W. Dunne pure paints. 11th and Nevin. Phone Rich. 586.

WHOLESALE HOUSES

CIGARETTES — $7.15 A CARTON All bar goods, 24 in a box, 74c. Sugar, market price today $6 sack, market very strong. Gums 55c. Cash and carry. Extra charge for delivery. Richmond Wholesale Company, open 12 to 7 p. m., 1512 Macdonald ave. Phone Rich. 1517.

SIGNS

Arnold SIGN CO.
127 11th Street
Phone Richmond 2227-J

COAL

On your next order of coal let us deliver Colorado Gem. It is hot and clean with no soot. Sold only at
LAMBRECHT'S
2207 Macdonald Avenue
Phone Richmond 1058

TUBBY. How Strange.

FIRST BAPTIST ANNIVERSARY FETE TODAY

First Baptist church members will today observe the anniversary of the dedication of the First Baptist church. A special anniversary service will be held in the afternoon at three o'clock. At that time, W. Earl Smith, formerly a Baptist minister in Ontario and now secretary of the Bay Cities Baptist union, will give the anniversary address.

His topic will be "The Barrel without any Bottom." At all services music will be furnished by Miss Martha Fisher, noted harpist, and Lynwood Heaver, violinist of KLX.

The pastor, Rev. Weldon Wilson, will preach in the morning and will take for his evening subject "The Church at Its Best". Following the morning service there will be a fellowship dinner in the social hall. All members will bring picnic lunches and coffee will be served. At the Luncheon Frank P. Manley of Nellore, India, will speak.

The Young People of the church will meet for a social and refreshment hour at five o'clock and 6:15 will convene for a meeting to be led by the Gospel team of the Berkeley Baptist Divinity school. Preceding the evening service there will be a fifteen minute harp, violin and organ rectal by Miss Fsher, Mr. Heaver and Mrs. Mary Kleinkauf.

The public is cordially invited to attend all of the services.

Mrs C. C. Hansen Seeking Divorce

MARTINEZ, March 9.—Charging cruelty, Mrs. Christien C. Hansen of Richmond today filed suit in the superior court for a divorce from her husband, William Hansen. She asks $100 a month alimony, charging that her hsuband earns $400 a month. She is represented by Thomas M. Carlson, Richmond attorney. The couple married in April, 1928, and separated in February of this year.

Bernard Clinch Injures Fingers

According to word received here yesterday, Bernard Clinch, 668 Ninth street and quartermaster of the Emma Alexander, a coastwise passenger vessel, suffered two smashed fingers recently. Clinch got his right hand caught in a block when the vessel docked at Seattle.

TRUSSES—BELTS—BRACES
ARCH SUPPORTS
PETERSON SURGICAL CO.
19th and San Pablo Ave.
OAKLAND

Lindbergh To Make Return Flight Today

(Continued from Page 1)

Brownsville would have proved embarrassing and perhaps endangered his life.

But so skillful a navigator is Lindbergh that he made the trip without any mishaps. He will remain here over night and carry mail on the return trip to Mexico City Sunday.

No sign of rebel movements were seen from Lindbergh's ship as it winged its way from Mexico City to Tampico and Brownsville.

Jacob de la Fuelta, a Mexico City newspaperman, one of the occupants of the big tri-motored plane, said no signs of rebels was seen.

Other passengers were silent about the flight.

Remains in Plane

Col. Lindbergh himself remained in the plane until police and soldiers had been able to push the crowd back, then he was whisked away in an automobile to Fort Brown, where he had luncheon and spent the afternoon. Newspapermen did not reach Lindbergh.

He did not make an appearance when Captain Ira Eaker's plane, in which the "Question Mark" pilot hopes to fly from Brownsville to the Canal Zone on a dawn to dusk hop, was christened by Miss Mary Fechet, daughter of the air corps chief.

Plane Christened

Miss Fechet broke a bottle of grape juice over the ship as she named it Pan American. Others in the christening party were Miss Amelia Earhart, trans-Atlantic aviatrix, Major General J. E. Fechet and Mrs. Fechet.

Lindbergh was, however, to appear at a banquet here tonight in honor of himself, Miss Earhart, Frank Hawks, General Fechet and others.

Lindbergh expects to take off for Mexico City on the return mail trip about 7 a. m. Sunday.

Five Drowned In Span Crash

CHARLESTON, W. Va., March 9.—UP—Five men were drowned and one more was reported missing today when a cable anchoring a pile driver tower pulled loose, the tower toppling into the Kanawha river.

The men were employed by the Atlantic Bridge company which is erecting a new bridge across the river on the east side of the city.

The accident occured just 45 minute before the men were to have quit work.

Names of the drowned.

A. J. Squires, Danville, Va.; W. T. Rocker, North Carolina; Charles Anderson, Danville, Va.; R. S. Bolyard, Charleston; George Nichols, Charleston; E. C. Lagy North Carolina (missing.)

NEW TODAY

FOR RENT — 4-ROOM HOUSE. Rent $16.00 to right party. 441 19th St. Key at 448 19th St. 3-10-2t

Church Player

MARTHA FISHER, noted harpist, who will play at the anniversary services of the First Baptist church today. She will be assisted by Lynwood Heaver, violinist of Radio Station KLX.

LEADERS TELL JAUREZ FALL

(Continued from Page 1)

plete control with rebel municipal customs authorities at the helm.

The law apparently was remarkably well enforced by rebel police still wearing battle stained uniforms.

Summarizes Issues

"We want Americans to know they are welcome in Juarez and that they will be safe." Col. Leopoldo Robles, personal representative of Gen. J. G. Escobar, chief of the Mexican revolutionists told the United Press in an exclusive interview.

"There has been no looting in Juarez. There will be none. There have been no executions."

Summarizing purposes of the revolt Robles said:

"We are opposed to the Crom (Mexico's dictatorial labor organization). We expect to end its domination in Mexico. We favor freedom of the press and freedom of speech. We stand for freedom in religious beliefs—including the Catholic."

Financed By People

"The revolution," Robles said, "is being financed by the people. It is not solely a military plot as President Portes Gil would have the Americans believe.

"We don't want anything from the United States—neither money or munitions; we have plenty of both.

"But we have the most friendly feeling for Americans and if we are successful, we expect to see that American rights in Mexico are protected."

Attack Described

In discussing the battle, Robles described the capture of Juarez by troops commanded by Gen. Miguel Valle, after five hours attack.

The attack was made by a flank movement so as not to endanger lives of Americans on the El Paso side of the river. He said that normal life in Juarez was restored and all public services there had been revived.

Robles charged the federals with firing across into El Paso in a vain effort to secure United States intervention in the attack.

"The enemy led by Gen. Matias Ramos was stationed at the edge of the Rio Grande because they knew that Gen. Valle was under orders not to fire across the river," said he.

Scores Federal Leader

Robles said he charged such tactics with being "a cowardly attempt to find safety behind the skirts of American women and children."

"We planned our whole attack," he said, "with the determination of protecting American lives as much as possible."

Robles declared that "Ramos ought to have been ashamed of himself to run away to the protection of American troops."

Federals Outnumbered

Ramos, nervous and apparently broken in spirit after decisive defeat was interviewed in a bleak, abandoned airplane hangar at Fort Bliss where his men are interned. He had but little to say.

"I tried to act like a soldier and a man," he said, "and my accepting the offer of American internship was all I could do when I found myself outnumbered 2 to 1."

Gen. George Van Horn Moseley, commandant at Fort Bliss, who arranged the truce and internment told the United Press he expected Mexico City officials to request permission from Washington in a few days to allow Ramos and his troops to move across American soil, probably to Brownsville, Texas, for Mexican entry.

U. S. Auto Exports In Second Place

Automotive exports have advanced from third to second place in American shipments abroad during the past year, according to the California State Automobile association.

A Strictly Home Institution
6% We pay you 6% on your savings deposited with us. Secured by first mortgages, on improved real estate.
CONTRA COSTA COUNTY BUILDING & LOAN ASSOCIATION
600 Macdonald Ave., Richmond
Tel. 325

Rain May Halt Richmond Net Club Matches

Whether or not the Richmond Tennis club will meet the Oakland club in the first inter-club matches at Oakland today depends upon the weather. Should the day prove sunny, the local racketmen will turn out in an effort to win their first game. But if it continues raining, the players will spend the day by the radio.

Richmond and Oakland are in the class C division of the Northern California tournament league which also includes Mosswood and Sutter tennis clubs.

K. C. To Plan For Communion

Plans for a quarterly communion to be held in the near future at St. Augustine's church in Berkeley, will be made tomorrow night when Berkeley council, Knights of Columbus, meets at Memorial hall here. Grand Knight A. Moore will preside.

At the conclusion of the business meeting a social time will be enjoyed and refreshments will be served.

John Olding Rites Tomorrow

Funeral services will be conducted here tomorrow afternoon at 1:30 o'clock for John Olding, 54, pioneer building contractor of Richmond. Interment will be in the Sunset View cemetery. Services are under the direction of Wilson and Kratzer.

Olding passed away at his home, 532 Twenty-second street yesterday morning after a short illness. He resided in this city for 11 years and was a native of Sweden. He leaves his widow, Mrs. Henry Olding and three sons, Carl, Victor and Edward Olding, all of Richmond.

Brother, Sister Meet Here After 48 Year Absence

Brother and sister met here yesterday for the first time in 48 years.

William Sleeper, of Omaha, Neb. decided that 48 years was a long time not to see his sister so he came west to visit Mrs. H. L. Smith, 2929 Nevin avenue for a few days. Mrs. Smith and Sleeper were born in Vermont and later their parents moved to Nebraska. When a young girl, Mrs. Smith came west to make her home in California.

A purchase that will mean economy buying for you.

—a lovely small piece of furniture priced at

$2.85

750 Of These Tables Purchased By Breuner's

WHY?

So that we could design and have manufactured an End Table made of high-grade woods and containing a design worthy of real furniture and yet be able to offer it to you at the above price.

Tables that sell below three dollars are usually made of poplar, Philippine mahogany or some other semi-hardwood. The legs are spindley and stretchers are not turned, but straight pieces; ugly and unwanted in a good piece of furniture. These same inexpensive tables have common, not shaped leg blocks or no bracing at all.

Notice the above pictured Table. The legs are braced with neatly shaped apron blocks. Stretchers are artistically turned pieces. The legs are also gracefully turned and not made thin to reduce cost. Best of all the top is genuine Tobascan mahogany . . a high-grade variety of mahogany. The legs and stretchers are genuine hardwood.

Design was not forfeited to gain price in the creation of this table

Use Our Budget Plan of Divided Payments

Use Our Budget Plan

Breuner's

RICHMOND—322 Tenth St., Rich. 159—
OAKLAND SACRAMENTO STOCKTON

Visit our Radio Section

EVERYTHING FOR YOUR HOME

First Baptist Church

Barrett Ave. at Thirteenth St.

Anniversary Services

SUNDAY, MARCH 10th, 1929

3 P. M. Anniversary Address by Dr. W. Earl Smith

Subject: "THE BARREL WITHOUT ANY BOTTOM"

SERMON BY PASTOR REV. WELDON M. WILSON
at 11 a. m. and 7:30 p. m

Special Music at all Services of the Day

FURNISHED BY

MARTHA FISHER, Noted Harpist

AND

LYNWOOD HEAVER, Violinist of Radio Station KLX

YOUNG PEOPLE'S MEETING AT 6:15 P. M. IN CHARGE OF THE GOSPEL TEAM OF BERKELEY BAPTIST DIVINITY SCHOOL

MEMBERS ARE ASKED TO BRING THEIR MITE BOXES TO THE MORNING SERVICE

The public is cordially invited to join us in celebrating this first anniversary of the dedication of our Church